Times Telephones
Day Hours.....B 3131
After 5.30 p.m.
Circulation—B 3200 Advertising—B 3132

Victoria Daily Times

Weather Forecast
Clear today with southwest winds, 25 m.p.h. Colder. Tuesday: Clear, with light winds. Low tonight, 30; high Tuesday, 49.

VOL. 114 NO. 13 ** VICTORIA, B.C., MONDAY, JANUARY 17, 1949—22 PAGES PRICE FIVE CENTS

Searchers For Plane Buck 16-Ft. Snowdrifts

Sees Arena Open By Summer's End As Tenders In

Indication was given today that the Memorial Arena can be opened before the end of the summer as the City Council prepared to open three tenders, and possibly a fourth, from Victoria and Vancouver contractors anxious to take over the job.

Tenders had not been opened at press time, so confirmation of the number received could not be given.

It was known definitely that the local firm of Luney Brothers and Hamilton Ltd. had tendered on the job. And it was learned reliably that two large construction companies of Vancouver had submitted bids. The possible fourth tender was to have come from a mainland company also.

W. Hamilton, partner in the Victoria contracting company tendering on finishing the rink, was optimistic that the City Council would turn over the job to a private contracting company, rather than have the city continue the work.

There are members of the council, though, who fear the city will lose face by not finishing the arena on its own.

SILENCE BROKEN

Up to now no indication has been given as to when the arena could be completed. Contractors, as well as civic officials, have steered clear of expressing an opinion on the question.

But Mr. Hamilton said the arena could be finished "in about four or five months—by the end of the summer anyway" provided there are no delays when refrigeration equipment is to be installed.

He explained that refrigeration pipes must be laid in the concrete floor of the rink, and the equipment would have to be available if a concrete pouring schedule was to be maintained.

Mr. Hamilton estimated that the finishing—grinding and polishing — of the cement floor under the ice surface, would take from three to four weeks to complete.

The refrigeration pipes will be about an inch under the surface of the polished floor which must be even and flat.

There is considerable work left on walls and seats in the arena also, as well as on offices and quarters for athletic organizations using the building.

First Of 13 Diesel-Electric Engines For Island

By the end of February, 13 of these 115-ton engines will be in use on the Esquimalt and Nanaimo Railway. Some of the line's engineers and other officials were on hand Sunday to look over the engine when it arrived. Standing, left to right, are: E. O. Sommerville, O. J. Droob, E. R. Willey, R. Lambeth, H. J. Brown and G. H. Crocker, all locomotive engineers; A. H. Cuthbert, divisional master mechanic; C. C. Chapman, locomotive foreman, Victoria; W. C. Vanbebber, field engineer for Baldwin Locomotive Works, manufacturers of the diesels; J. A. Colebrook, diesel maintenance man, Victoria, and E. A. Brown, C.P.R. Pacific region diesel superintendent. On the running board are, left to right, J. Loudon, locomotive fireman; T. H. Grey, locomotive engineer, and W. McCarrison, locomotive fireman. (See "Young Engineer," page 17.)

Three Ground Parties Comb Mountain Areas North Of Vancouver

VANCOUVER (CP)—Three ground search parties today bucked 16-foot snowdrifts in North Vancouver's rugged Capilano district in a search for a crashed Vampire jet plane and its pilot.

Missing since Sunday in the first jet accident in western Canada is FO. John Allen Borrie, 25, of Vancouver.

Two R.C.A.F. aircraft took up the search at dawn. Weather conditions over the rugged mountain terrain had rendered aerial search useless on Sunday. Ground parties combed the area, 15 miles north of here, until dark.

Although only about three miles as the crow flies, the distance covers some of the most treacherous mountain territory in southern B.C.

The men of the ground parties are equipped with walkie-talkies and able to communicate with searching aircraft. British Columbia Police also are assisting in the ground search. Various reports of a plane in distress had been received by the R.C.A.F.

The 442 jet was a Vancouver City Auxiliary Squadron aircraft.

The wife of Pilot Borrie was visiting her mother in Spokane.

Judge Refuses To Bar Guards At U.S. Red Trial

NEW YORK (AP)—Trial of a dozen high Communist leaders opened today amid defence counsel charges that a large police detail assigned to the trial was "a deliberate, purposeful effort to poison the minds of the prospective jurors."

The accusation came after one of the largest court guards in New York police history had been stationed in and about the federal court room to maintain order.

The Communist defendants are charged with working for the forcible overthrow of the United States government.

At the outset, Federal Judge Harold R. Medina overruled a defence motion that city police be removed from the courthouse and its vicinity.

Only 11 of the 12 defendants were present as the oft-delayed trial started.

FOSTER IS SICK

Absent was William Z. Foster, national chairman of the Communist Party, whose lawyers previously had indicated he would not be present because of illness.

Judge Medina also denied a motion seeking another 90-day postponement.

After a roll call of the defendants, U.S. attorney John F. X. McGohey moved to proceed with the conspiracy indictment against the 11 defendants present.

Judge Medina did not rule immediately on McGohey's motion to proceed.

Former U.S. Airman Gets 25 Years On Treason Charge

NEW YORK (AP) — Martin Monti, a 27-year-old former United States Air Force Lieutenant, today pleaded guilty to treason charges and was sentenced to 25 years' imprisonment.

Monti also was fined $10,000. He could have been sentenced to death on the charges.

The Florissant, Mo., resident was indicted last Oct. 14 on charges he gave himself and his plane up to the Germans in Italy between Oct. 13, 1944, and May 8, 1946, after going A.W.L. in Karachi, India.

The indictment alleged Monti volunteered his services to the Germans, was released as a prisoner of war and broadcast for the Nazis from Berlin as Martin Welthaupt. Subsequently, the indictment charged, Monti became an officer of the S.S. (Elite Guard).

After the Nazi capitulation, it was charged, Monti made his way to Italy and joined the U.S. 5th Army.

Extradition Of Farm Worker In Ontario Sought By Belgium

TORONTO (CP) — The Evening Telegram reported today in a copyright story that the Belgian government is seeking the extradition of a tobacco farm worker from Stafford ville, Ont., 25 miles east of St. Thomas, to face a charge of murder.

The paper said a secret hearing in the case was held in Toronto last Thursday and proceedings were adjourned to Jan. 20.

The accused is Arthur Matthys, 28, said to have been arrested on orders from authorities at Ottawa. He is held in jail pending his hearing. He is wanted in Belgium to stand trial on a charge of murder in the slaying of Armand Devos in September, 1944.

The Telegram said Belgian authorities charge Matthys was a member of a group who killed Devos in the town of Halltert, near Brussels. It said Matthys maintains his innocence and says he never met Devos, who he claims to have been a German spy.

V. H. Tillson, Matthys' counsel, is opposing the deportation order on the grounds that the case is of a political nature and that a person cannot be extradited for a political offence.

Sporadic Shooting As Natal Feud Controlled

DURBAN, South Africa (AP) —South Africa's bloody racial warfare today showed signs of spreading even as government leaders set up machinery to control the wild Zulu-Indian rioting.

The air still rang with shots in Durban, where police fired on native looters Sunday night, but police said later the murderous feud was under control here.

DEATHS MORE THAN 100

More than 100 persons were reported killed here in the street fighting that began last Thursday.

The ugly warfare has spread to other towns and rural areas, however, and 25,000 Indians have fled from their homes.

The latest flare-up was reported in Johannesburg, largest city in South Africa, 310 miles northwest of Durban.

Troops and police stood by to quell any violence after a bomb was hurled from a passing car at an Indian shop. Windows were smashed, but no one was hurt.

An emergency meeting of high officials took place in Durban. It was attended by Mayor L. L. Boyd, Justice Minister C. R. Swart and Defence Minister F. C. Erasmus.

Boyd assured citizens after the meeting that reinforcements of 2,000 troops would remain as long as necessary to restore order. They have been given wide powers.

Stories of the rape and mutilation of Indian women by frenzied mobs chanting ancient Zulu battle cries have spread widely.

Economic dissatisfaction has been blamed for the native unrest. The main foodstuffs of the natives have been in short supply and they have claimed Indian merchants were gouging and forcing tie-in deals on them.

The natives say they are forced to buy goods they don't want at triple prices in order to get necessities.

There are few native traders and many rich Indian wholesalers, storekeepers and landowners.

Power Shortage In Northwest Critical

PORTLAND (AP)—Pacific northwest electric power facilities faced another 24-hour critical operation period.

A winter-long voluntary dim-out appeal, until now on a late afternoon peak load time basis, has been shifted to a full 24-hour program.

Housewives were asked to postpone usual Monday washing chores until later in the week.

Bonneville Power Administration officials report that continued cold weather, which has reduced stream flow in the Columbia, is daily shaving more kilowattage from the production.

Security Police Created To Keep Germany Disarmed

BERLIN (AP)—Creation of a permanent security police force to see that Germany remains disarmed, was announced today by Great Britain, the United States and France.

The tri-power force, called a military security board, is designed to take over the demilitarization functions of the inoperative Allied Control Council, which the Russians wrecked by withdrawal.

It comprises inspectors and enforcement boards which will see to it that Germany does not rearm in the military, industrial or scientific fields.

The board's creation was ordered by the six-country London conference and its details worked out by the three military governors. The six countries are: Britain, the United States, France, Belgium, the Netherlands and Luxembourg.

An official summary of the directive creating the board and defining its duties said in part: "In the field of personnel it will prevent the resurgence of military organizations and the militaristic spirit; in the field of scientific research it will make sure that no activity is directed towards war objectives."

Montreal Teachers On Strike; Students Fight

MONTREAL (CP) — Disturbances among students broke out at half a dozen strike-bound Roman Catholic schools today as teachers embarked on their first strike in the city's history.

As the 1,700-odd teachers attended a strike meeting instead of turning up for classes, police were called to one school where a group of students fought with others who tried to prevent them from entering.

Meanwhile, at a meeting in Public Assistance Hall, spokesmen for the French-Speaking Alliance des Professors Catholic and the English-Speaking Federation of Catholic Teachers, claimed the strike was 90 per cent effective.

AFFECTS 70,000

More than 70,000 pupils were affected by the strike, which teachers called to enforce demands for salary increases. With basic pay for women at $1,000, they are seeking minimums of $1,300 for women and $1,700 for men.

It was estimated that 25 Roman Catholic schools were closed tight, while all others were affected. Principals were not affected by the strike. Neither were 50,000 pupils under members of religious orders.

Even in the religious schools attendance was down.

Police were called first to Breboeuf school at Rosemount in the northeast section of the city, where students parading with banners pledging support for the teachers got out of hand.

Calls were received from half a dozen other schools in rapid succession.

Probably the biggest demonstration occurred in front of the Montreal Catholic School Commission offices, where high school students paraded with placards. Eugene Simard, commission chairman, locked the doors, but no attempt was made to enter the building and the students dispersed.

DIFFER ABOUT PICKETS

There were conflicting reports about pickets. Alliance president Leo Guindon said none were posted—"it is not necessary." Mr. Simard, however, claimed there was picketing and declared it was "seditious and illegal."

The commission chairman warned demonstrating high school students to return to their class rooms wherever teachers were on duty or he would close the high schools.

LAW MUST BE UPHELD—In Quebec today Premier Duplessis said teachers' strikes in that province are prohibited by law and his Government will not fail to "assure respect of law and authority."

Jap Cars To Russia

TOKYO (AP) — Japan soon will ship the first batch of 30 railroad freight cars to Russia from Osaka. Japan is building freight cars and locomotives for export.

2 Treasury Men Get Terms For Forgery

EDMONTON (CP) — Two former treasury branch officials, charged with irregularities involving thousands of dollars, pleaded guilty before District Court Judge J. P. McIsaac today and received penitentiary terms.

Helmut A. Koch, former manager at Wainwright, Alta., was sentenced to three years in the penitentiary after pleading guilty to two of 13 charges involving approximately $14,000 in which he was in default in various amounts from December, 1946, to April, 1948.

Charles S. Thurber, former accountant at Coronation, Alta., was convicted on 22 counts on charges involving about $12,000 from February, 1947, to November, 1948. He was sentenced to two years on each count, the sentences to run concurrently. The court was told the men had committed crimes of false pretences and had uttered forged documents in order to obtain money to speculate in stocks.

Year In Jail For Theft Of A Taxi

Lawrence W. Green, naval rating, was sentenced to one year at hard labor in Oakalla Prison Farm today in city police court by Magistrate H. C. Hall when he pleaded guilty to theft of a taxi, the property of the Quarter Cab Ltd., Saturday night.

Constable Bud Godfrey of the B.C. Provincial Police told the court he received a radio message from the city police to be on the lookout for this stolen car. The officer said he stopped the vehicle at Langford, that accused, who was intoxicated, was behind the wheel and the only occupant of the car.

Magistrate Hall suggested the accused ask for time in order to talk the matter over with his superior officer and secure counsel if necessary, "because I think it is only fair to tell you now that I have no option but to give you one year in jail for a conviction on an offence of this nature."

Green, however, merely said "I'm guilty."

The defendant said that he was drunk and that everything was hazy in his mind. "I don't know where I found it or anything else," he said.

To Be Released

TEL AVIV (Reuter) — Israeli authorities today informed the British Consul-General at Haifa that they have decided to release two R.A.F. pilots shot down over the Palestine-Egyptian border.

The pilots, FO. Timothy McElhaw and PO. Frank Close, were flying R.A.F. Spitfires on a reconnaissance mission over the frontier area when they were shot down Jan. 7. Israeli authorities claimed they had crossed over Israeli territory.

Balmy Breezes In Eastern Canada, Snow In California

By CANADIAN PRESS

A widespread storm stranded hundreds of persons in southern California's Rocky Mountains Sunday while in eastern Canada balmy breezes brought out week-end pleasure drivers.

Manitoba today was digging out after its third big blizzard of the year while ice was breaking up in the St. Lawrence River near Brockville, Ont.

In Ontario dew worms in January are as unusual as a blizzard in July, but they were out in hundreds on the lawn of Lionel Monk in Peterborough Sunday night. Monk's lawn is bare of snow. The temperature on Sunday there was 46.

In southern California the mercury dipped into the third week of freezing temperature. Snowfalls closed highways in Arizona with up to 19 inches reported at Morenci, Ariz. A special train was sent out of Lordsburg, N.M., to rescue stranded motorists.

Temperatures in eastern Canada were expected to drop today, with Toronto due for 20 degrees above. Snowflurries are predicted for Quebec.

Today's freezing temperatures in southern California followed a damaging gale—with winds up to 80 miles an hour—in the area Saturday. Snowdrifts up to 12 feet deep stranded hundreds of motorists. An estimated 300 cars were stalled near Lordsburg and many private families were taking in some of the 500 extra families that jammed the town's six hotels.

LATEST

Tangku Taken

SAN FRANCISCO (AP)—The Chinese Communist radio today reported Red capture of Tangku, ocean port of Tientsin.

(Evacuation of Nationalist troops from the North China port was reported authoritatively from Nanking a couple of hours before the Communist broadcast. The Nanking report said the Chinese navy withdrew the Tangku garrison Sunday night.)

Race Riot Inquiry

CAPETOWN (Reuter)—South Africa has decided to appoint a judicial commission of inquiry to investigate the causes of the week-end Durban race riots, Prime Minister Daniel F. Malan announced today.

Tack Causes Death

SEATTLE (AP) — Six-month-old Stephen Brown, son of Mr. and Mrs. Ray D. Brown of Montesano, died here today after swallowing a small tack. The child was rushed here Sunday night by a relay of four state patrol cars after an X-ray had disclosed the tack lodged in his throat. An emergency operation followed.

Manhunt In Alberta For Engraver Kidnap Suspect

CALGARY (CP)—An intensive manhunt is under way in southern Alberta today for a suspect in the Vancouver kidnapping of a 66-year-old engraver.

Police disclosed today that the suspect was sighted in Cranbrook, B.C., Sunday and he was believed headed for Alberta via the Crow's Nest Pass. A road block was established at Lundbreck, Alta., about 60 airline miles southwest of Lethbridge, Alta., but the search has not been successful so far.

The suspect, reported to be traveling under the name of MacMillan, is wanted in connection with the kidnapping of Ernest Conduit in Vancouver last week. The elderly engraver was found chained in the basement of a Vancouver district home by police last week. He had been kept prisoner by a group of men who allegedly were trying to make him use his engraving skill to produce counterfeit $20 bills.

The wanted man, possibly traveling with a woman companion, is described as 21 or 22 years of age, six feet tall, weighing 150 pounds and sandy haired. He is reported wearing a light colored topcoat and posing as a former army officer. He is believed driving a 1938 or 1939 model car bearing B.C. license plates.

$100,000 For Truman

WASHINGTON (AP) — Congress today voted a raise in pay to President Truman.

Only Truman's signature is necessary to boost his salary from $75,000 to $100,000 a year and raise his tax-free annual expense allowance from $40,000 to $90,000.

The measure also raises the pay of the Vice-President and the Speaker of the House from $20,000 to $30,000 a year and gives each of them $10,000 tax-free expense allowances annually.

Israel, Egypt Agree On Major Armistice Issues

RHODES (AP) — A United Nations spokesman indicated today Israel and Egypt have reached agreement on the most important issues which blocked an armistice.

The spokesman for the mediator, Dr. Ralph J. Bunche, announced a full meeting of the delegations was being held tonight. The same spokesman had announced Sunday that a full meeting of both delegations would not be called until agreement was reached on the outstanding points at issue.

Bunche, meanwhile was reported launching a peace offensive in all the Arab states at war with Israel.

The spokesman said, however, that other Arab states will not be invited to take part in talks now progressing here between Israelis and Egyptians.

Dr. Walter Eytan, head of the Israeli delegation, said in an interview today that Israel wants an armistice throughout the Middle East, but does not want any other Arab states to join in the Rhodes talks.

(A reliable source in Tel Aviv said Israel, which has been discussing armistice talks with Lebanon, as well as Egypt, now has begun similar talks with Trans-Jordan.)

One Woman's Day

By NANCY HODGES

WEAKENING WEEKS

WELL, WHATEVER the present year has in store for us we shan't be lost for occasions to celebrate and observe, take it from me!

That profound prognostication comes not from looking into a crystal ball, twiddling tea leaves, feeling bumps, or even taking a poll of people. I made it on the strength of a peep into a calendar.

As it happens to be a calendar issued by the U.S. Department of Commerce and records not a mere 52 weeks but 106 of them, I found it particularly intriguing, especially as it has quite an influence in Canada, too.

DOUBLING UP

ON THE FACE OF IT, that calendar suggests that we shall be borrowing time in 1949. But, in reality, it deals only with those "weeks" devoted to specific causes or commercialisms—which explains the multiplication.

One of the first weeks we face is National Heart Week, starting Feb. 14. As it coincides with Valentine's Day, I assumed it had to do with the emotional state of the heart. But seemingly it is more concerned with the physical rather than the love-sick flutterings of that organ.

February also has a couple of days worth observing. One is National Hygiene Day which, for some unexplained reason, has horned in on Ground Hog Day, Feb. 2. Being a suspicious soul, I am wondering if there is an obscure inference here of some relationship between personal hygiene and 5 o'clock shadow?

TEA AND TIFFIN

TEA INTERESTS also move into the spotlight next month, for starting with the 11th, Americans will be exhorted during National Hot Tea Week to partake more freely of the cup that cheers but doesn't inebriate.

Followers of the British idea of afternoon tea may think that title a bit redundant. But for those Americans who don't think tea so hot, the same company will cater with National Iced Tea Week in July, when parched tongues are less likely to resist the lure of a glass that tinkles even if it doesn't intoxicate.

FOOD FOR THOUGHT

TALKING OF TEA reminds me that there is food, at least for thought, in a number of other tummy-tickling weeks coming up before long. For instance, the bees will be working overtime getting ready for Honey-for-Breakfast Week which starts April 17.

And I don't know whether the pharmacists are equally busy making an extra lot of dyspepsia tablets to combat the "dunkers," but National Pharmacy Week and National Doughnut Week curiously conflict on April 25.

Just to top off that particular week, somebody—I don't know whether it's the U.S. mint, the owners of juke-boxes, or the group which is trying to get 2½ and 7½ cent pieces into American coinage—has also dedicated it to National Coin Week.

RAISINS AND REASONS

IT'S ODD, TOO, that National Raisin Week and National Hearing Week fall together on May 8, but what the raisin is I haven't discovered, any more than I know why National Dog Week should be in September and National Cat Week in November.

The humorists must have got together to dedicate the week of May 1 to its dual purpose—National Noise Abatement Week and National Baby Week. Or is this a hint to warn parents of the approach of a grim season of infant sacrifice on the altar of peace?

And I confess that I chortled long and loud when I noted that National Leave Us Alone Week—which was started as a psychological wailing-wall by U.S. merchants who are fed to the teeth with "weeks"—and National Laugh Week fall together on April 1.

If cranberry stains soil your table linen, immediately after the meal hold the stained parts under boiling hot water. Let the water run over the stains until all the color is gone.

The Autobiography of CHAIM WEIZMANN

President Provisional Government of Israel

As a distinguished scientist as well as Zionist leader, Chaim Wiezmann saw early that it would be science—new products, new uses, new technologies—which would make a large-scale settlement possible in Palestine. It is this phase of his work for the Jewish National Home—and the final decision to establish it—that he discusses today:

By CHAIM WEIZMANN

The reader has been aware in what an organic fashion my Zionist and scientific interests have been interwoven from my earliest years. The question of oil, for instance, which hovers over the Zionist problem, as it does, indeed, over the entire world problem, is a scientific one. It is part of the general question of raw materials, which has been a preoccupation with me for decades, both as a scientist and a Zionist.

It had always been my view that Palestine could be made a centre of the new scientific development which would get the world past the conflict arising from the monopolistic position of oil. The program is still in its initial stages, but enough has been done in Philadelphia, London and Rehovoth to indicate the lines of research on which we should move at present.

Another piece of work which has been occupying our attention leads to the production of cheap but digestible and valuable foodstuffs. It may be briefly described as the attemut to upgrade materials which are used as cattle food.

The materials are peanuts, soya beans and similar substances. This product has been tested in many hospitals as nutrition for patients, and for people with ulcerated stomachs, and it has proved very beneficial. It is, moreover, cheaply produced, and is within reach of the poorest populations, such as the coolies of India or China. It is entirely of a vegetable nature, is highly nutritive, and without containing a particle of meat has a meaty taste. It should be of a particular benefit to those Eastern countries in which meat is either too expensive or is prohibited for religious reasons.

Touluene Essential

A third branch of research which has occupied our attention is a process for converting the crude residues obtained after the distillation of oil into aromatic substances like benzine, toluene, xylene, napthalene and certain gaseous substances like butylene, isobutlyene, and so on. Our purpose was to create reserves of toluene, for we remembered our sad experiences in the last war, when we ran out of toluene, the basis of TNT.

The building and organization of the Sieff Institute was, even for Palestine, a unique case of pioneering. When, during the war, we undertook to manufacture certain drugs which till then had been a monopoly of the Germans, we lacked both apparatus and raw material. The former we had to improvise, the latter to manufacture for ourselves.

There were problems of another kind. When the institute was built, on the premises of the experimental station, it looked at first as if we were going to sink in a sea of sand. There was not a tree or a blade of grass to adorn the vast courtyard. I therefore set out to plant trees and lay out lawns. Colors, flowers and creepers began to appear very soon, for we have plenty of water and the soil is light and responds to good treatment. After two or three years of care, the whole was transformed into a garden which delights the eye. Every visitor and worker feels the effect.

Does Practical Work

The Sieff Institute has gradually won a good name for itself, both in the scientific and the Jewish world during the 13 years of its existence. I believe we have done good practical work. The name of Rehovoth is familiar to every research chemist in England and the United States, and we receive quite a few applications from scientists who wish to come and work with us.

The Institute proved to be only the beginning. On the occasion of my seventieth birthday a group of my American friends conceived a more ambitious project, a scientific centre which would embrace not only organic chemistry and other branches on a larger and more important scale.

It will be the business of those charged with the guidance of the Weizmann Institute not merely to imitate work which is going on in other places, but to concentrate on problems which are peculiarly Middle Eastern or Palestinian, like the introduction of new varieties of plants and the exploitation of resources in the country.

It is a fascinating problem to the tackling of which I look forward with great eagerness, even though personally, I can only listen and chime in occasionally. Owing both to my age and eyesight disability, I cannot take part in the actual performance.

U.N. Jewish State

The final phase in the struggle for the establishment of the Jewish state may be said to have begun with Britain's decision in 1947 to refer the whole problem of Palestine to the United Nations. By that time the Anglo-American Commission and the London Conference on Palestine of January, 1947, had been revealed as time-saving devices. The same spirit motivated, I believe, the resort to the U.N: expressed itself in favor of the creation of a Jewish state, Nov. 29, 1947.

There were many tense moments preceding the final decision. There was, for instance, the actual territorial division. When this was discussed some of the American delegates felt that the Jews were getting too large a slice of Palestine, and that the Arabs might legitimately raise objections.

It was proposed to cut out from the proposed Jewist State a considerable portion of the Negeb, taking the port of Akaba away from us. Ever since the time of the Balfour Declaration I had attached great value to Akaba and the region about it. At present it looks like a forbidding desert, but with a little imagination it becomes quite clear that Akaba is the gate to the Indian Ocean and constitutes a much shorter route from Palestine to the Far East than via Port Said and the Suez Canal. After consultation with friends I decided to go to Washington to see Presidet Truman and put the whole case before him.

On the morning of Wednesday, Nov. 19, I was received by the President. I spoke first of the Negeb as a whole, which I believe is destined to become an important part of the Jewish State. The northern part, running from Gaza to Asluj or Beersheba, is beautiful country.

It needs water, of course, which can either be brought from the north, as projected in the Lowdermilk scheme, or provided locally by desalting the brackish water which is found in abundance in these parts. We are, in fact, engaged in our Rehovoth Institute in experiments on the second alternative, and have succeeded in producing drinking water at an economic price; the question of larger quantities for irrigation still needs study. The settlements which are already receiving water from a pipeline are showing remarkable results.

Keep Sea Route Open

I then spoke of Akaba. Akaba is at present a useless bay. It needs to be dredged, deepened and made into a waterway capable of accommodating ships of sizable dimensions. I pleaded further with the President that if the Egyptions choose to be hostile to the Jewish State, they can close navigation to us through the Suez Canal when this becomes their property, as it will in a few years.

The Iraquis, too, can make it difficult for us to pass through the Persian Gulf. Thus we might be cut off entirely from the Orient. We could meet such an eventuality by building our own canal from Haifa to Tel Aviv to Akaba. The project has a great many attractive possibilities, and the mere fact that such a thing could be done would probably serve as a deterrent against closing the road to India for the Jews.

I was extremely happy to find that the President read the map very quickly and very clearly. He promised me that he would communicate at once with the American delegation at Lake Success.

President's Orders

At New York, about 3 o'clock in the afternoon of the same day, Ambassador Herschel Johnson, head of the American delegation, called in Moshe Shertok of the Jewish Agency in order to advise him of the decision to exclude Akaba from the Jewish State. Shortly after Mr. Shertok entered but before the subject was broached, the American delegate was called to the telephone. At the other end of the wire was the President of the United States, telling him that he considered the proposal to keep Akaba within the Jewish State a reasonable one. Obviously the President had been as good as his word and in a few short hours had given the necessary instructions to the American delegation.

The decision opened the way to the vote of the General Assembly on Nov. 29, when by a majority of 33 to 13, the United Nations declared: "The Mandate for Palestine shall terminate as soon as possible, but in any case not later than Aug. 1, 1948. . . . Independent Arab and Jewish states, and the specific international regime for the City of Jerusalem . . . shall come into existence in Palestine two months after the evacuation of the armed forces of the Mandatory Power has been completed, but in any case no later than Oct. 1, 1948."

Tomorrow, Chaim Weizman discusses the challenge to the new nation.

This is a serialization of parts of "Trial and Error," by Chaim Weizmann, which will be published in book form by Harper & Brothers Jan. 19, 1948. Copyright, 1949, by the Weizmann Foundation.

FINDS PEARL

While he was eating an oyster Saturday night, Duncan MacRae, 615 Esquimalt Road, thought his teeth had suddenly come in contact with a piece of gravel. However, on investigating the obstruction to his eating, MacRae discovered it was a small pearl.

Clark Gable Plans To Tour Europe Between Pictures

By BOB THOMAS

HOLLYWOOD (AP) — No sooner does Clark Gable get back to work than he starts thinking about a vacation again.

"I work to make a living," he admitted as he started work on "Any Number Can Play." "I hate to get up in the morning and hate to go to bed at night." Clark always has four months off between pictures and he said he'd like to spend his next vacation in Europe.

"I think I'll take my car over and stay four months. Pass up Deauville and just go through Paris and head south. Drive over the Pyrenees and then into Italy."

STARS AND THINGS

Joan Caulfield is hunting for a house out here. After a fling at the stage, she has decided to pursue her film career in earnest. She passed up two good roles to tour in "Voice of the Turtle," but now her film jobs come first.

Bing Crosby will be spending most of his time at his new Carmel home until "Broadway Bill" starts in March. A co-star hasn't been selected yet for him, but it's reported he has decided whom he wants. Bing always selects his own leading ladies. Donna Reed, maybe?

William Powell is sleuthing again in "Take One False Step" and that's good news. His last two pictures weren't so good for him. Bill has to do only three films before 1952—one for U.I. and two for M-G-M.

MORE THINGS

Anne Jeffreys is heading back to Hollywood after her stage triumphs. She'll again pursue her film career.

Producer Richard Maibaum is already plotting a "Dear Mom" to follow "Dear Wife" and "Dear Ruth." This could go on indefinitely.

Richard Widmark plays a fairly nice fellow in "Slatterly's Hurricane" for a change. He only runs off with his best friend's girl.

Greer Garson has a trophy she values almost as highly as her Oscar. It's a gold watch as a token of esteem from the acrobats she worked with in "Julia Misbehaves."

Veronica Lake says she has become "the grandma of the Paramount lot." She has been there longer than any other actress.

Perfection in DIAMOND Rings

True beauty in diamond rings is not based on appearance alone. The gem must be perfectly shaped, free from flaws and possess superior qualities. Little & Taylor Rings are guaranteed perfect.

Little & Taylor
JEWELLERS
Registered Jewellers—American Gem Society
1209 DOUGLAS STREET (Scollard Bldg.) G 5812

Prescriptions Accurately Dispensed and with pleasing promptness
627 FORT at BROAD G 1196
McGill & Orme LIMITED
1301 DOUGLAS at VIEW G 2323
PRESCRIPTION CHEMISTS

E.1124
With a good draught in your furnace . . . COMOX LUMP is the most economical Coal.
$17.25 per ton.
KINGHAM GILLESPIE COAL CO. LTD

SMART APPOINTMENTS FOR BATHROOM AND KITCHEN
"GERITY" LIFETIME CHROME AND CHROMEX ACCESSORIES
- Towel Bars
- Soap and Grab
- Tooth Brush Holders
- Soap Dishes
- Glass Shelves
- Paper Holders

etc., etc.
C. J. McDOWELL
VICTORIA'S PLUMBING and HEATING CENTRE
1000 DOUGLAS

USED RADIOS
COMBINATIONS
CONSOLS
MANTLES
PORTABLES
Just the thing for your summer cottage, rumpus room or Junior's den.
$10.00 UP
AT
Kent's
742 FORT ST.

OIL-O-MATIC
HEAT IS BACK!
- Economical
- Fits All Heating Systems
- Clean
- Oil Supplies Available
- Fully Automatic

Full Particulars, E 7718
W. R. Menzies & Co.
823 CORMORANT ST.
Plumbing — Heating — Oil Burners
Sales — Service — Installations

Thousands of men and women with impaired hearing have learned how wonderfully helpful the
Western Electric Hearing Aids
can be. Gone is their tiring nervous tension of straining to hear. They will tell you they feel years younger—far more fit physically and mentally to face the future. HEARING EASILY helps them to LIVE FULLY again.
YOU ARE INVITED TO CALL AND TRY THE LATEST ALL-IN-ONE MODELS THREE DAYS' HOME TRIAL
VICTORIA HEARING AID CO
B.S.H. TYE 326 PEMBERTON BLDG.
625 FORT STREET

ACID INDIGESTION
Two Rennies
Digestive upsets may hit you when you're miles from home or a drugstore. But you can get prompt relief if you always carry Rennies loose in pocket or bag; these little tablets are individually wrapped for that purpose. At first sign of distress, take two Rennies. You'll like their pleasant taste and their quick action. Rennies promptly help relieve distress and pain and reduce excess acidity. You soon feel better. Keep Rennies handy at all times—they're grand for heartburn and sour stomach after "too much party". And if Rennies don't relieve you, it's high time you saw your doctor.
Ask for Rennies: 25c and 75c—at all drugstores.

When Your BACK Begins to Ache
REACH FOR
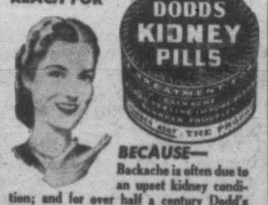

BECAUSE—
Backache is often due to an upset kidney condition; and for over half a century Dodd's Kidney Pills have helped bring relief from backache by treating the kidneys. Get Dodd's Kidney Pills today at any drug counter. Look for the blue box with the red band. You can depend on Dodd's. 155

BUILDERS' SUPPLIES
EVANS, COLEMAN & JOHNSON BROS. LTD.
1807 STORE ST. PHONE B 3105

★ RANGES
WOOD AND COAL — FROM 106.50
PAY AS LITTLE AS 10.65
MACDONALDS
Furniture — Chinaware — Appliances
747 YATES STREET PHONE E 1171

Sofa Bed OF TOP QUALITY AND COMFORT

POPULAR MODERN STYLE FULLY UPHOLSTERED
DOUBLE SPRING CONSTRUCTION
A HANDSOME SOFA BY DAY — WITH DEEP SLEEP CONSTRUCTION FOR TWO PERSONS WHEN NEEDED!
Beautiful velour-covered sofa with arms—in wine and green. SPECIAL 89.50
Bed sofa without arms, richly covered in silk in green or wine shades. SPECIAL 69.50
TERMS ARRANGED
CHAMPION'S Ltd. HOUSE FURNISHINGS
PHONE E 2422 - 727 FORT ST. VICTORIA B.C.

Labor Govt. Chiefs Differ On Nationalization Plans

LONDON (CP) — Members of Parliament are returning to Westminster this week after a month-long Christmas recess for a session at which the 1950 election campaigns of the rival parties should begin to emerge.

Exchanges between Labor and the Conservative opposition will intensify in bitterness from the start of the proceedings Tuesday. But the voting public will be looking for something more than the members' ability to demolish their opponents' arguments. They'll be looking for clues as to the respective party programs.

As far as Labor is concerned, the big question seems to be: Shall we put on the brakes or continue full-steam-ahead with policies of nationalization, social welfare and security?

High Labor officers are known to disagree on this point. Some are said to think the Government should call a temporary halt to nationalization of industry at least until the first half-dozen schemes are working more smoothly than at present.

They are also alarmed at the mounting expense of welfare schemes and the inflationary tendency of wage demands, continuing despite the government's appeals to unions to keep wage levels constant.

Others argue Labor is pledged to a program of "full" nationalization and that failure to fulfil it might antagonize rank-and-file followers.

Some observers think Sir Stafford Cripps, Chancellor of the Exchequer, will need all his skill and strength to keep the cabinet united behind his present wage policy, which he stated bluntly in an address last week:

"It is most unfair for those workers who think they can bring some particular pressure to bear upon society to demand increases which can only be at the cost of their fellow workers.

"Not only is it unfair, but if such demands were generally indulged in it would wreck all hope of our recovery . . . You must not ask for or expect any further advance in social standards or wage levels until we have been able to increase the productivity of our industries."

Spring Gabardine SUITS
Sizes to 42
Plume Shop Ltd.
Opposite The Bay

STOCKER'S SECURITY STORAGE LTD.
Victoria's Finest Furniture WAREHOUSE
MOVING PACKING
G8181
Are You MOVING PACKING STORING Your FURNITURE
"Use the Old Reliable"

Magnuson Seeks Canadian-U.S. Pact On Alaska Railway

WASHINGTON (AP) — Plans to push efforts for Congressional approval of construction of a railroad from the Pacific northwest through British Columbia to Alaska were announced today by Senator Warren Magnuson (Dem., Wash.).

Magnuson said he and Senator Hugh Butler (Rep., Neb.) will reintroduce soon a bill directing the President to negotiate with Canada, through the state department, for an agreement for the joint construction of the railroad.

As soon as an agreement is reached with Canada, he said, he and Butler will introduce legislation to authorize construction of the line.

"Such a direct railroad connection with the territory is needed to meet demands of the fast-expanding area and from the standpoint of national defence," Magnuson told a reporter.

"I think we will find that Canada will be glad to cooperate with us in its construction," Magnuson said. "It will open up a new section of the Dominion as well as furnishing a connection between the United States and our last frontier."

The British Columbia Government and officials of the provincially-owned Pacific Great Eastern Railway have frequently been approached by U.S. interests seeking extension of that railway into Alaska. The road links Squamish, on the coast just north of Vancouver, and Quesnel, in the Cariboo country.

The B.C. officials, however, have always held that before considering such a plan, proper credentials would have to be produced by the U.S. officials. So far their plans have included some sort of financing by the U.S. government, but no proof that this would be forthcoming has been produced.

The Government, however, has indicated it would be willing to consider such a proposal after it had been approved by the U.S. and Canadian Governments.

Meeting for the formation of the Y.M.C.A. Teen Club will take place at the "Y" Tuesday night at 7.30.

Scrap Price Break Stirs Steel Market

CLEVELAND (AP)—A significant break in scrap prices has captured the attention of steel markets, the magazine Steel said at the week-end.

"The break, more than $2 a ton on steel mill dealer grades, and $5 to $7.50 on foundry grades, was the sharpest experienced in this market since the fall of 1947," Steel said.

"Before the war, scrap developments often foreshadowed impending changes in the steel market proper. Conditions are so different today it is questionable whether this still applies."

The current uneasiness in scrap seems unrelated to steel production, which promises to continue around capacity levels through the first half of 1949 at least, Steel said.

Steel output rose 1½ points last week to 99 per cent of capacity.

First Jet Casualty In B.C.

The missing plane, object of an intensive search, is the first loss of the City of Vancouver Auxiliary Squadron since it was supplied with the speedy craft last April.

Court Hears Appeal Of Man Sentenced To Hang

A charge that the Crown unfairly carried out extended attacks on the character of Jacob E. Wied calculated to show that he was a type that would commit the crime of murder, was made by John Groves Gould in Appeal Court today.

Mr. Gould, acting as counsel on behalf of Wied appealing against a conviction of murder, said the prisoner's character was not an issue at the trial. Evidence of this nature was brought out by the Crown for no other purpose than to prejudice the jury, he added.

A packed courtroom listened to the counsel's appeal on behalf of the 39-year-old carpenter sentenced to hang for the knife slaying of his wife, Evelyn. Mrs. Wied died in Royal Jubilee Hospital as the result of a knife wound six hours after she was found unconscious in a Yates Street rooming-house on July 17.

Mr. Gould applied to the court for permission to amend the notice of appeal. The amendment read that the trial judge erred in ruling that Wied's statements made as the result of questions by police officers were admissible and legal.

The appellant's contentions are that constable Aldon Appelton's and Detective A. Briggs' cross-examination of Wied in his apartment was harsh and unfair and inadmissible at the trial.

OFFERS ALIBI

Wied's defense as a whole was on the alibi that he was in the bathroom when the incident which led to his wife's death occurred, Mr. Gould explained.

"The Crown's contention is that he could not have gone up to the bathroom without being seen by the Humble family who occupied a room adjoining that of Wied's" the counsel said.

With regard to the Crown's attacks on Wied's character, Mr. Gould said from the very onset of the trial the Crown questioned the accused as to his drinking habits and the "bickerings" he had with his wife.

Mr. Gould's also claimed that the rebuttal evidence led by the Crown at the conclusion of the defence case was inadmissible.

He said the rebuttal evidence could have no other effect than to hold the accused up to contempt in the eyes of the jury. It had nothing to do with the case, he added.

ALLEGES MISDIRECTION

Counsel is also appealing against the conviction on the grounds that Mr. Justice A. D. Macfarlane charged the jury to the effect that it was up to the accused to explain the death of his wife.

Mr. Gould also alleges that the trial judge misdirected the jury as to the distinction between direct and circumstantial evidence.

Wied was not present in the court to hear his appeal. W. H. M. Haldane, assisted by L. G. MacKenzie, represent the Crown.

Hotel, Church, Stores Destroyed In Quebec Fire

COATICOOK, Que. (CP) — Fire roared through the business section of this Eastern Township town Sunday, destroying eight buildings but taking no lives.

The conflagration destroyed five stores, a hotel, a Roman Catholic church and a private residence. Damage is estimated at from $750,000 to $1,000,000.

The fire began at 8 a.m., and still was burning in the ruins when night came, although it had been brought under control.

Firemen from Magog and Sherbrooke, 30 and 20 miles away respectively, helped local firemen fight the spectacular blaze.

Starting in the Hotel Child on Child Street, the fire spread to the Regent Variety Store on one side of the hotel and to two hardware stores, a pharmacy and restaurant on the other. There were tenements above all the stores.

Fanned by a stiff breeze, the flames swept through storage sheds behind these buildings and spread to the St. John the Evangelist Roman Catholic Church on a hill behind the burning block. The church and a two-family house beside it, both on Court Street, which runs at right angles to Child Street, were burned out.

Eyes Turned Skyward As Plane Leaves Trail

Citizens looked skyward with interest shortly after 10 this morning as an aircraft passed over the city leaving a short vapor trail in its wake.

Some watchers thought the plane was a jet, but trained observers noted that it was too large and too slow. The aircraft, heading in a northerly direction, was likely an American DC-4 flying to Alaska.

The silver plane was visible against a clear blue sky at around 15,000 feet. The freezing air at that altitude would cause a vapor trail to form from the exhaust of the engines.

Weather

Weather synopsis and official forecast issued at 9 a.m., Monday, Jan. 17, by the Dominion public weather office at Vancouver, valid until midnight Tuesday, Jan. 18:

Synopsis — Strong northwesterly winds have developed along the B.C. coast today in the wake of yesterday's storm. Cloudiness has decreased considerable in most sections of the province with little change in conditions expected over Tuesday. With this influx of cold air temperatures in all regions will drop below last night near normal readings.

Vancouver and vicinity, Lower Fraser Valley, Georgia Strait—Clear and cold today and tomorrow. Wind west 25 today light tomorrow. Colder tonight. Low tonight and high tomorrow, Vancouver airport 28 and 40, Abbotsford 25 and 37, Nanaimo 30 and 40.

West Coast Vancouver Island—Cloudy with scattered showers today and tomorrow. Wind northwest 30 today. Light tomorrow. Colder tonight. Low tonight and high tomorrow, Estevan 30 and 40.

	Min.	Max.	Precip.
Toronto	33	52	
North Bay	1	43	.04
Port Arthur	—18	—10	.06
Kenora	—18	5	
Winnipeg	—29	—2	
Brandon	—31	—12	
Regina	—12	—10	
Saskatoon	—6	12	
Prince Albert	3	14	.04
Lethbridge	25	31	
Calgary	25	38	
Edmonton	28	41	
Kamloops	24	30	
Penticton	19	23	.05
Vancouver	33	39	.09
Victoria	35	40	.04
Cranbrook	5	24	
Prince Rupert	32	42	1.19
Prince George	20	32	.11
Seattle	37	42	
Portland	33	39	.03
Chicago	21	55	Trace
San Francisco	37	55	
Los Angeles	43	52	
New York	46	53	
Spokane	12	21	
Whitehorse	6	14	.10

November Gas Sales Show Boost In 1948

Gasoline sales in British Columbia during November totaled 10,974,915 gallons, an increase of 13 per cent over the previous November and a normal seasonal decrease of 7 per cent from the previous month, the Coal and Petroleum Board reported today.

Retail sales, however, were less than 1 per cent below the previous month, while commercial sales were down 10 per cent from October, 1948.

In Victoria retail sales gained by 10.90 per cent to 705,481 gallons over the November, 1947, total. In Vancouver the increase was 5.90 per cent while the increase for the remainder of the province was 21.75 per cent. Retail sales comprised 7,522,718 gallons of the 10,974,915 gallon total for the month.

Commercial sales for the whole province showed a 12 per cent increase over November, 1947, while marine sales were up by 11 per cent and aviation sales by 35 per cent.

Argentine Residents Inquire About B.C.

Several English-speaking residents of the Argentine, apparently concerned over the way Peron is running the country, are looking to British Columbia as their possible new homeland.

According to officials of the B.C. Government Travel Bureau there have been half a dozen inquiries from Argentine to their office during the past couple of weeks. All were from prospective immigrants.

The bureau has sent several booklets to each inquirer, giving details of possible sources of livelihood in British Columbia and suggesting what sections of the province might be the most satisfactory places for them to settle.

Travel bureau officials feel that there may be a considerable number of Argentine residents coming to this province during the next few years.

Girl's Body Found In Park Near Tacoma

TACOMA (AP)—A girl's nude frozen body found in a shallow grave in an outlying park was identified Sunday night as that of a 17-year-old beauty school student who has been missing for two months.

The young student, Noreen McNicholas, disappeared after leaving home Nov. 5 to attend beauty school classes. She never arrived.

The body was covered with moss and earth at a spot about 200 yards from the place where the girl's clothing was found last Tuesday. Her purse had been found earlier about 200 feet from the grave.

Coroner Paul Mellinger said marks indicated the girl probably was strangled.

He said preliminary investigation showed she had been sexually assaulted.

Jewelers Meet

MONTREAL (CP) — Six hundred jewelers from all parts of Canada were registered here today as the four-day convention of the Canadian Jewelers' Association got under way. A specal train from Toronto brought 200 members from Ontario points. They were welcomed by a committee headed by Roland Lord, president of the association's Quebec branch.

Hopeless Effort Made To Defend Nanking

NANKING (AP)—The Chinese government today massed about 150,000 troops on a 300-mile front in what neutral observers describe as a hopeless effort to defend Nanking.

Communist armies with a total strength of more than 300,000 troops already are poised north of the Hwai River, 105 miles to the northwest, for a descent to the Yangtze River Valley.

The government's final abandonment of Pengpu and evacuation of towns on Pengpu's flanks have yielded the Communists necessary river crossing areas. Pengpu, anchor of the erstwhile Hwai River defence line, has been outflanked by the Communists for a month.

Realization of the government's weak military position is spurring active appeals by the general public and official bodies for government action to make a peace settlement with the Comunists.

PEACE DELEGATION

In North China, a peace delegation prepared to leave Peiping today for cease-fire talks with the Reds amid indications of a climax approaching at that besieged ancient capital.

Rossland's Mayor To Run For Commons

TRAIL, B.C. (CP)—Mayor J. R. Corner of Rossland will carry the Kootenay West Progressive Conservative standard in the next federal election, it was decided by delegates here Saturday at a nominating convention of the West Kootenay Progressive Conservative convention.

Corner, Rossland businessman and a veteran of 12 years in the Rossland City Council, defeated Peter Dewdney in his bid for the nomination. Dewdney, a veteran of the Royal Canadian Navy in the Second World War, is on the legal staff of Consolidated Mining and Smelting Company at Trail.

Inquiry In April

OTTAWA (CP)—The current series of hearings before the Board of Transport Commissioners is expected to occupy the board until late March, deferring the opening of its general freight rate inquiry until perhaps early April.

At present, the board is hearing a railway application for higher freight tolls and at the same time is receiving evidence on a cabinet-directed review of its decision in awarding rate increases to the railways last March.

Besides that issue, the board also has before it an application from British Columbia for removal of the "mountain differential."

Rita Hayworth To Marry Aly Kahn

CANNES, France (AP)—Rita Hayworth and Aly Khan announced today they will be married as soon as he is divorced from his present wife.

The Aly Khan received newspapermen at his chateau near here and handed them typewritten statements from himself and Miss Hayworth.

He said "I am going to marry Miss Hayworth as soon as I am free to do so."

Miss Hayworth declared she was "in full agreement" with the statement made by the son of the fabulously wealthy Aga Khan.

Miss Hayworth has recovered from an attack of grippe in the seclusion of Aly's villa here, his secretary, Mario Magliano, reported.

SHELTERED GOUZENKO—Official recognition is being sought for Mrs. Doris Elliott, above, 54-year-old wife of an Ottawa civil servant, who gave Igor Zouzenko and his family shelter on the eve of his disclosures about a Soviet spy ring in Canada. Mrs. Elliott, now critically ill in an Ottawa hospital, was aware Soviet agents were seeking the former cipher clerk and was a witness at the trials following the arrest of the members of the ring. Her doctor says testifying when she was ill aggravated her illness.—(CP Photo)

Oustanding Clearance Sale Values
Malleks
Suits - Dresses - Coats

HOW TO PUT HEALTHY FLESH on SKINNY KIDS!
BUILD SOUND TEETH, STRONG BONES—LOTS OF STRENGTH
Mother! Here's your chance to put pounds of firm, attractive flesh on your sickly, scrawny child. Start giving your child McCoy's Cod Liver Oil Tablets. McCoy's abound in vitalizing, flesh-adding, strength-building elements. Just watch their skinny frames soon fill out—how they gain in strength.
And kiddies love sugar-coated McCoy's Tablets. Taste just like candy. 60 Tablets only 60c at all drug counters.
McCOY'S TABLETS

Ingledew's
CLEARANCE SALE
WOMEN'S SHOES
Continues Tuesday
Reg. $13.95 to $16.95 — $9.95
Reg. $17.95 to $23.95 — $12.95
A SMALL GROUP — Reg. $10.95 - $6.95
No Selby Arch-Preservers are on sale.
CLEARANCE
MEN'S SHOES
. . . not our complete stock of men's shoes are included in this sale . . . but there is a splendid selection to choose from, including moccasins, brogues or more conservative types of shoes.
Reg. $9.95 to $11.95 — $6.95
Reg. $12.95 to $15.95 — $9.95
NO CHURCH'S SHOES ARE ON SALE
Victoria Store Only
Ingledew's
749 YATES STREET
Sorry! No Mail Orders! No Deposits! No Exchanges! No Refunds!

CHAIRS!
$35.00 REG. VALUE
JANUARY CLEARANCE PRICE $19.90
TUESDAY A.M. AT 9...

We offer these wonderful values, smart, comfortable Cogswell chairs, with wine or blue twill upholstery, walnut-finish showwood and hardwood frames. Spring-filled seats and backs. Slightly shopsoiled. They're amazing buys for the first-comers . . . but
. . . NO PHONE ORDERS, PLEASE.
RIGHT THROUGH Standard FURNITURE DEN'S OF VICTORIA YATES TO VIEW

Victoria Daily Times

Established 1884

Published Every Afternoon Except Sunday by Times Printing and Publishing Company Limited Victoria, B.C.

Member of the Canadian Press Ltd.

The Canadian Press is exclusively entitled to the use for republication of all news dispatches credited to it or to the Associated Press in this paper and also the local news published therein.

Member of Audit Bureau of Circulations

SUBSCRIPTION RATES: City Delivery, $1 per month. By mail (exclusive of city)—Canada, Great Britain and United States $9 per annum; elsewhere $1.50 per month. One year in advance, $8; six months in advance, $4; three months in advance, $3; less than three months, 75c per month.

TROUBLED PROSPECTS

RIOTING AMONG INDIANS AND South African natives in Durban last weekend has given added emphasis to a racial situation in the southern member of the Commonwealth that will have to be faced probably sooner than later. A population of 8,000,000 negroes, living without full citizenship rights and lacking most of the necessities commonly identified with 20th Century existence, has been stirred by the postwar urge of backward peoples to improve their political and economic lot. In addition to the negro inhabitants of the southern Dominion, there are 285,000 Indians, immigrants or descendants of immigrants who now constitute a substantial element of the population. Their protest against the inferior political position they occupy is a long-standing one. Mohandas K. Gandhi, as a young lawyer fresh from his English training, busied himself in efforts to improve their plight.

Although the unrest of the past few days is not directly concerned with reaction to the system of "white supremacy," it is not difficult to discover roots of the trouble in the current sociological set-up of South Africa. Where caste is rigidly enforced, antagonism is common between the different groups which suffer relegation to an inferior role. Since the dignity of full citizenship is denied, the feeling of civic responsibility is also lacking. Such a situation is strongly conducive to outbreaks such as have just been experienced. Retaliation against similarly oppressed groups takes the place of revolt against the ruling element.

That element, in the case of South Africa, consists of about 2,400,000 whites, who dominate a native population more than three times as numerous. Like most ruling minorities, they fear the eventual loss of supremacy—a motive which causes them to support steps which are not in harmony with the trend of world liberalism, nor with the expressed political ideals of the British Commonwealth. Such a move, for example, was the election last May of the Nationalist Party to form a government under Dr. Francois Malan. Prominent in the Malan platform was the promise to establish a republican form of government with the non-European vote excluded, and "the development of non-European races along lines of territorial, economic and social segregation." In view of the forces stirring throughout the globe today, and the efforts of the leading western nations to assist in fashioning a better world for all, the present course of South African thinking is obviously against the tide. The forecast, therefore, must be for further unrest, further strife and an eventual showdown. The hands of the clock cannot be permanently set back.

FACTS OR FANCIES?

WHEN HE ADDRESSED THE CANAdian Women's Club of New York on Saturday, Hon. Douglas Abbott, Dominion Minister of Finance, presented to his audience an optimistic picture of the future of his native land. He spoke of the discovery of "vast supplies of important raw materials" and pointedly hinted that Canada was on the threshold of a "further tremendous expansion of production and economic power"—which would lead "to a strengthening of our trading position with the United States."

Mr. Abbott was not making a political speech. He was giving an account of his concept of this country's future prospects in the economic realm as they concern Canada's relations with a neighbor now proudly pointing to a population of no less than 148,000,000. It was right and proper that he should do so. By another token, the Finance Minister's observations will be duly noted by Progressive Conservative Leader George Drew. For the former Premier of Ontario seems to have selected for his main topic on his western tour of the Dominion the argument that if the guardian of the federal treasury is able to collect some $600,000,000 more in the current fiscal year than he requires for the satisfaction of the same fiscal year's actual cost of government, the people should be given considerable relief in taxation.

The recently-elected leader of the official Opposition, of course, knows full well that when he advances this dictum he is indulging in a species of political philandering through which, we suggest, an intelligent electorate will see. What Mr. Drew does not tell his audiences is that unless the Ottawa government applies the results of prudent budgeting to the gradual liquidation of a national debt of approximately $17,000,000,000, the taxpayers of the country will have to make up their minds to a continuing load of fixed charges that will not decrease. And the alternative to economic honesty, in other words, is a form of repudiation of which no explanation is necessary.

Mr. Drew and his campaigning spokesmen are advocating substantial reductions in taxation, increased pensions, more funds for public works, millions for this and millions for that; but they conveniently ignore the basic fact that there is only one taxpayer's dollar from which the cost of all these demands can be carved. And what kind of money does the leader of the Progressive Conservative Party propose to use for those new items of national defence, for the preservation of that measure of liberty so essential for the future of this young and thriving member of the British Commonwealth, and to meet the inescapable financial demands which the Dominion's participation in the Atlantic Pact so obviously will entail?

The people of this country should keep in mind, especially when they are importuned to replace the present administration at Ottawa with one over which the former Premier of Ontario would like to preside, the fact that something like $1,000,000,000 may be required to meet the annual charges on the national debt, the care and rehabilitation of men who fought in two world wars, and such preparations as may be considered requisite for Canada's share in the "containment" of Communism.

All this boils down to one basic policy which every Canadian will understand. The national treasury is trying to pay its way.

It is a difficult enough job at best; but it is the road to a stable economy.

'PRINTING WEEK'

BECAUSE OF THE ESTEEM IN WHICH his memory is held by the craft, and because so many of his precepts could be observed to advantage now, it is natural that the International Association of Printing House Craftsmen throughout North America should observe the 243rd anniversary of the birth of Benjamin Franklin as the outstanding feature of its "Printing Week" today. The United States clearly appreciates the debt she owes to "the humble printer of Philadelphia". And since his opinions have exercised their influence on American thought for two centuries, recognition of his contribution to the development of a responsible press in the New World is not ignored.

The significance of printing, of course, far antedates the time of Franklin. The craft has been termed by scholars the medium which turned the darkness of the Middle Ages into light. Suitable acknowledgement has been given of its importance from the time of Johann Gutenberg in the middle of the Fifteenth Century, up through the years to the present, when improvements are still being made.

In this age, when the plethora of publications in any language defy complete digestion by any individual, it is desirable to pause and to express that measure of appreciation due to the craft which has made possible the impression of the printed word in the fields of education, news, political ideals, commerce and industry. It is time, too, to give thought to the concepts of such men as Benjamin Franklin—an integral personality in the history of printing in the United States at least—and to recall his prayer, "May the Lord . . . inspire us with prudence in this time of danger . . . and unite us all, of whatever sect or nation, in one bond of peace, brotherly love and generous spirit . . . and give peace in all our borders." To the attainment of that objective, the printed word today must strive to do its part.

RED BERRIES AND RED TAPE

THERE WAS A DAY ONCE WHEN A Canadian producer could get in touch with a prospective customer in another country, explain his proposition and quote a price, and then, if the deal went through, ship his commodity and collect his payment. It all seemed pretty simple, and business was good. But it is not that easy any more.

Trade restrictions, currency restrictions and shortages, plans of national governments and international authorities, trading officials, commissions and a dozen other factors combine to complicate the procedure of getting the goods to the consumer and receiving his money in exchange. Admittedly, many of the government bodies are instrumental in bringing buyer and seller together. Canada's trade commissioner service has done valuable work, as well as the provincial departments. But to the layman, bewildered by the number of physicians and midwives who must attend the birth of a commodity sale, the whole thing tends to look top heavy.

Consider, for example, the case of the Fraser Valley processed berries. Since the British market disappeared as a result of the United Kingdom's shortage of dollars, British Columbia has been casting about for a substitute market. At the moment it is hoped to sell some of the berry pulp to Eire. But the day is past when a berry grower could ship the produce and have done with it. Eire purchasers do not have the dollars with which to buy, so they hope to receive some through the Economic Recovery Program of the United States—which will take time and negotiation. Other bodies concerned must also play their part, so that at the moment there are involved, in addition to the hopeful buyer and the hopeful seller, the export division of the Federal Trade and Commerce Department, the Special Products Board at Ottawa, the Canadian Trade Commissioner in Dublin, the Trade and Industry Department of British Columbia, and any number of boards and committees in Eire, to say nothing of the E.R.P. authorities. Somewhere in the maelstrom is the shipment of berries—well and truly processed. Let us hope the luck of the Irish holds.

NOTES

A gentleman should speak softly but look like dynamite. Otherwise those who aren't gentlemen will think him a sissy and walk on him.

In a city a man hides his poverty because people respect success; in a hick town a man hides his success so people won't envy his riches.

Explanation of traffic accidents: Too much power under the hood and not enough under the hat.

Walter Lippmann

E.R.P. AND PERMANENT CRISIS

THE INTERIM REPORT from Europe on the prospects of the Marshall plan will not be easy to reconcile with the theory, held by many but not all who are in high places—that the balance of forces between the Soviets and the West is progressively improving, and that it is advantageaus to postpone the negotiation of partial settlements.

The Economist in London, which speaks with great authority, says that "the Marshall plan, in the rather simple form originally conceived, cannot succeed within the time originally set. There is no means by which the Marshall countries can, even with the present scale of American aid, prevent a serious fall in their standards of living in 1952. If the time were longer—fifteen or twenty years—they could do more; but as a four-year proposition, the task is beyond their joint resources."

THIS CONCLUSION rests on official estimates which are in themselves admittedly extremely optimistic about European prospects—as for example, that the European output per man hour can, despite the scarcity of capital, be increased by 15 per cent in the four years; that European exports can capture half of the American market in South America; and that the American export industry "will reconcile itself to the permanent loss of its European markets" and "permit discrimination against itself."

These disclosures, arising out of the experience of the first year of E.R.P., will, says The Economist, be "greeted with indignation as well as regret." Not necessarily with indignation. Not if the truth is candidly presented to the Eighty-first Congress. American public opinion is sufficiently matured and educated not to give way to a paroxysm of despair because a great experiment, necessarily one of trial and error, is showing that new decisions are needed.

FOR PRACTICAL experience of the Marshall plan has shown that while American aid to Europe is not going to produce the results hoped for when it was adopted, its real function has been to provide the stricken nations with time to face their problems. Had the countries been compelled to adjust suddenly and immediately their standards of life to their actual earning power, the strain on their governments and their institutions would have been intolerable. Whether the strain would have resulted in communism, fascism, or anarchy is debatable; it is certain that the essential freedoms and decencies of their lives would have been impaired.

For that reason the American people, and this Congress, will not cut off Marshall aid.

BUT WHAT THEY WILL have to consider deeply is whether the time which is bought by the American subsidy is being wisely used. This is a very complicated question which cannot be answered readily or simply. Look at solely from the point of view of what the various European countries are doing, it might be concluded broadly that the United Kingdom is at one end of the scale, Greece at the other, and the rest at various points in between.

The United Kingdom is a shining example of a country which is using the time gained by the subsidy for a prodigious, almost ruthless, effort to adjust itself to the fact that it is much poorer than it was, and must learn to live accordingly. The British may not succeed in making themselves independent of American subsidies by 1952. But if they do not wholly succeed, it will not be because they are not trying.

THERE IS NO EVIDENCE in Britain of the disposition to use the time gained to postpone, rather than to deal with, the grave problems of post-war readjustment.

What was not seen clearly last year, but can be seen much more clearly now, is that these great readjustments within most of the European countries cannot be averted by the Marshall plan. Nor can they be postponed indefinitely. It is here that the cold war, in its present phase, enters into the problem. There is no immediate danger, provided the western democracies maintain a firm policy backed by their rearmament, of a Soviet military conquest of Europe. Nor is there any present danger of a Communist seizure of power in Western Europe, especially if France and Italy are enabled to augment the forces required to maintain order at home.

The real problem is how to provide the European Continent with the confidence to dare to deal with its internal postwar readjustment. That confidence will never, I think can never, exist, as long as the Russian Army is in the heart of Europe. It can begin to exist only as and when the Russian Army begins to recede to the frontiers of the Soviet Union. For while many European countries can deal with insurrection by fifth columns, they cannot feel secure enough to face their domestic problems as long as thirty-five or 40 motorized divisions of the Red Army are on the Elbe within striking distance to intervene in civil disorders.

THAT IS WHY, in the view of many who are entitled to judge these things, it is so desirable to seek out even partial compromise settlements—particularly for Berlin and for Austria—which will relax the tension. I know that it can be argued that if the tension is relaxed, the effort to deal with all these great issues will also be relaxed. But it is, I believe, an unwarranted defeatism to think that the Europeans will not try to recover or that Americans will default on their responsibilities in Europe unless the conflict with the Soviet Union remains in a condition of permanent crisis.

(Copyright, 1949, N.Y. Herald Tribune, Inc.)

To My Successor I Bequeath

Good Times Create Political Problem

By JAMES THRASHER from New York

MOST of the expert forecasters have picked 1949 to be another good business year. And while forecasting may have lost a little public confidence since November, there are good reasons for taking these learned gentlemen at their word.

FAVORABLE OUTLOOK

Predictions are for continued high employment (around 60,000,000 jobholders), increased production in most short items except low-cost housing, a gradual but continuing drop in prices, and other symptoms of "normalcy." All this, if it comes true, is good news for everybody. But the joy in the higher echelons of the Republican Party must be tempered by the thought that this good news makes the G.O.P.'s future task considerably harder.

The Republicans' greatest obstacle, it seems to us, is that not enough Americans are economically unhappy. Oh sure, all of us would like more money. A lot of self-employed persons and white collar and unorganized workers feel that they are the helpless victims of rising prices and wages. Yet millions of others are having it better now than they ever did before.

Since the business experts see no major recession on the horizon, what sort of line should the G.O.P. take to win the majority of the voters to its side before the congressional election of 1950 and the presidential election of 1952? National Committee Chairman Hugh Scott has been trying to find out. And in searching for an answer he has solicited letters from Republican voters.

NORMAL AND HEALTHY

The majority of replies he has received, according to published reports, favor a "militant" or "positive" or "progressive" conservatism. Grass-roots Republicans don't want their representatives to be "me too" New Dealers.

That is a healthy, normal sentiment. But just what tack is the G.O.P. going to take? The classic one, of course, is to offer the people more of something they want than they are getting now. More of what is another matter.

More economy? That was a salable commodity 10 years ago in the days of the New Deal deficit spending. But we have had balanced budgets since the war. Increased defence spending and foreign aid may put us back on a deficit basis in the coming fiscal year. Even so, that won't give the Republicans much of a talking point, for defence and foreign aid are matters on which most members of both parties in Congress agree in principle.

Then what is to be promised? Federal housing? Federal aid for health, education, etc? Broadened social security, higher minimum wages, continued high support prices? All of those were originally proposed by Democrats. To string along with them makes the Republicans "me-tooers." To oppose them clearly invites another defeat.

TOO CONTENTED

From the G.O.P. standpoint, too many people are too contented with things as they are. In spite of high taxes, high prices, and an uneasy peace, it's a sort of out-of-focus Coolidge complacency. And the best or, from a G.O.P. political standpoint, worst of it is that things look about as good for the foreseeable future.

First Man Ashore Made History

By A. L. BRIANT, in the Melbourne Argus

IN the London Sphere of December 4, 1937, appeared a photograph of a gold jewel-box which, among other antiques, was being offered for sale in Amsterdam the following week. On the lid of the box was inscribed the words: "Isaac Smith, the first man to land in Australia."

SUPPORTS BELIEF

The Royal Australian Historical Society is bent upon tracing that jewel-box to its ultimate destination. Meanwhile, its existence has deepened the long-held belief that Smith was the first Englishman to set foot on any portion of the east coast of Australia.

It was on April 28, 1770 (ship's log date; calendar date was April 29), that Captain Cook entered what is now Botany Bay, in the barque Endeavour (368 tons), 11 days after he had first sighted Australia near Cape Everard.

Anchor was dropped off the south shore at 2 p.m., and an hour later, with Dr. Solander (Swedish scientist), Sir Joseph Banks (English botanist to be described as "Patron of Australia"), Cook was rowed to the nearest landing place, a flat rock in deep, calm water. His wife's nephew, young Isaac Smith, A.B., was seated in the bow, eager for adventure, for blacks had been sighted, carrying long spears.

The story of what followed, and it was told to Arthur Kitson, Cook's biographer, by Canon Bennett, second cousin of Mrs. Cook, is that when the rock was reached, Cook stood up and called to Smith, "Jump out, Isaac."

It was a feat easy of accomplishment, as I know, because I stood on the selfsame spot early this year, when a memorial recording the event was unveiled by Mr. K. R. Cramp, in his capacity of chairman of the Captain Cook's Landing Place Trust, a dynamic body which has laid out beautiful lawns and picnic grounds, and furnished them with suitable memorials to Cook, Banks, Solander, and poor Forby Sutherland, who died during the Endeavour's brief stay in the bay.

LITTLE AVAILABLE

Now, Isaac Smith is commemorated among the splendid company of the Endeavour. Unfortunately, very little detail is available about him.

We know that he had exceptional skill in "surveying and planning," because Cook, who made use of his abilities, took him on his second Pacific voyage, by which time Isaac had become a Master's Mate, although still only 19 years of age.

Further rapid promotion, and transference to another ship in the Navy, prevented him from accompanying Cook on his third and last ill-fated Pacific voyage. Smith was to see active service against the French, under the famous Hyde Parker, and as Post-Captain commanded H.M.S. Perseverance under Cornwallis, in the East Indies.

Upon his retirement in 1793, owing to ill-health, he was given the rank of rear-admiral. He inherited Gatehouse, Merton Abbey, so closely associated with Nelson, and died there on July 21, 1831, aged 78 years.

In Cook's Journal of the second Pacific voyage, he refers to the "very accurate charts of all the discoveries we have made, executed by a young man who has been bred to the sea under my care, and who has been a very great assistant to me in his way, both in this and my former voyage."

BRAVE ACT

That was Isaac Smith. He was also brave. It was no carefree venture to step ashore, knowing that there were aborigines only a few yards away, with poised spears in their hands. In fact, they had thrown others before the boat touched the rock.

The least romantic association with Kurnell, perhaps, is its name—said to have been derived from a corrupted and aboriginal sounding of Connell, name of the first owner of the site, now cherished and guarded as our greatest national memorial.

Saving The Records

Washington Post

Where would the writers of history go for their source material if they could not depend upon libraries to preserve the records of the past? That is the question raised by a reminder from the head of the reference department of New York City's Public Library that all the books published since 1870 when rag paper was replaced by paper made from wood pulp have a comparatively short life. The Gutenberg Bible printed nearly 500 years ago, Mr. Rice says, is in much better condition than most of the books published 50 or 60 years ago. At maximum a wood-pulp book may last about a hundred years, while newspapers and pamphlets last not more than 50 years, if handled carefully and not used too often.

GLOBAL SURVEY

By DeWITT MACKENZIE
Associated Press News Analyst

WE owe the United Nations a debt of gratitude for securing an armistice in the Kashmir crisis which threatened to plunge the Indian peninsula into conflict.

The warring Dominions of India and Pakistan—both eager to absorb this huge, rich state—have grounded arms. There is to be a plebiscite to determine which Dominion the people of Kashmir wish to join, for it is essential that they attach themselves to one or the other. Britain, in granting independence to the whole Indian peninsula, strongly urged that the principalities affiliate with one of the Dominions.

So the U.N. commission, having made its prideful report at Lake Success, is heading back to supervise the voting.

DELICATE ASPECT

A highly interesting but delicate aspect of this situation is that the commission will have to work with the Maharajah of Kashmir, Sir Hari Singh. He is the autocratic and haughty ruler of some 4,000,000 people. His state, which is one of the world's beauty spots, is nearly as large as Britain and provides an annual income running up to $175,000,000.

The position has been complicated by the fact that the vast majority of the population is Moslem, while the prince is a Hindu. That at once presents a clash in interests, since the Maharajah's leanings naturally are towards predominantly Hindu India whereas his people might be expected to favor Pakistan which is predominantly Moslem.

PRECIPITATED FIGHT

While Earl Mountbatten still was viceroy of British India before independence became effective, he urged the Maharajah to consult the people of Kashmir to see which Dominion they preferred. However, the prince delayed until after the transfer of power had been made and then announced that he wished to join Hindu India. That precipitated the India-Pakistan fight.

CLIPPED at RANDOM

DRUNKEN DRIVERS

Winnipeg Free Press

An English magistrate recently canceled the driving licence of a drunken driver for life. This seems a pretty harsh judgment; though it might not seem so harsh to a family that has had one of its members killed by a drunken driver.

It is observed in the Chatham News that if any Canadian magistrate passed out such a punishment there would be a howl of indignation at the severity of the judgment. But, what about the victims—those who are killed by drunken drivers? If more severe penalties will deter people from driving automobiles while drunk, the public is entitled to this protection.

BACK TO BEARDS

London (Ont.) Free Press

Did the male lose his post as head of the family when he shaved his beard? This profound problem is raised by a vistor to London from the Head of the Lakes. He is an entrant in Fort William's Winter Carnival Beard Growing Contest, and in addition to the set of whiskers wears a tam with the mystic inscription, "Beard Contestant—I wear the pants in my family."

Now it is an old legend that in Victorian days Father was no mere figure of fun in the family. And in those days beards were far commoner than now, when they adorn only matelots, artists and occasional newspaper editors. Is this more than a coincidence? If it was will we see a scramble back to the beard?

NATIONAL MILK PLAN

Toronto Star

Mr. Robert Taylor, The Star's correspondent in Ottawa, wrote this week that dairy farmers may soon ask the federal government to initiate a national plan to distribute free milk to children in Canada. The program would be urged by the farmers in order to use the milk surplus which has become evident in some parts of Canada and which may increase. When margarine comes on the market, it is believed it may create an additional surplus of milk.

Social workers and nutritionists have for some time been urging a program to improve the nutrition of children and expectant and nursing mothers. Social experts have been deeply concerned about the recent drop in milk consumption, owing chiefly to rising prices.

50 minutes to SEATTLE

Phone BEacon 5141, 916 Government St. or your Travel Agent

fly TCA

$125.00 OFF REGULAR PRICE

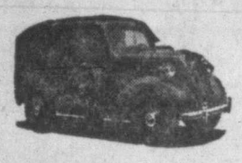

WE HAVE TWO PANELS . . .

A ¼-Ton and a ½-Ton Each

Each unit with two-tone paint job and a passenger seat — with less than 500 miles as demonstrator.

SELLING AT

¼-Ton $1165

Regular Price - $1290

½-Ton $1520

Regular Price - $1645

Sales Department Open All Day Saturday

B 2111

Gladwell MOTORS

MERCURY - METEOR - LINCOLN
ENGLISH FORD

"Service Centre For All Ford Products"

CHILDREN'S SHOES

for School, Play or Dress Wear

Stylish Brogue Oxfords for young feet, made with Neolite soles for hard wear. Black or brown. B or D widths.

Sizes 12½ to 3 — 4.50
Sizes 8½ to 12 — 3.95

MISSES' AND CHILDREN'S
Two-Strap Shoes
in a very smart pattern. Wine or green leather. Neolite soles for real wear.

Sizes 8½ to 12 — 3.95
Sizes 12½ to 3 — 4.50

BOYS' GOOD SOLID
School Boots
with leather or rubber soles.

Sizes 11 to 13½ — 3.95
Sizes 1 to 5½ — 4.25

THE BEST OF
Children's Shoes
CARRIED IN STOCK
In Various Size Ranges

PACKARD — SAVAGE — HEWETSON
SISMAN — SUPERBILT — WATERLOO

ROYAL SHOE STORE

636 YATES ST.

Better Stability In Canadian Movie Market Than U.S.

TORONTO—"Although, in the motion picture industry, it has been considered axiomatic that the Canadian market was identical with the American, trends in the Dominion's film industry did not parallel those in the United States last year," said Hon. Earl Lawson, K.C., president of Odeon Theatres of Canada.

"In 1948, the point of difference of chief importance was the greater stability of the Canadian market.

"In Canada, the evidence is that the long-term upward trend in consumer expenditures for motion picture entertainment still continues. Readjustment, following the abnormal spending which characterizes war periods, has been occurring without serious effect on the industry here. The Canadian situation has been materially helped by the fact that box office prices—the cost of film entertainment to the public—had not increased materially as they had elsewhere nor as had the costs of other goods and services regularly in demand by the average Canadian family."

BRITISH FILMS

"British films, following the inaguration of effective merchandising and distribution methods late in 1945, now have a substantial and established following in Canada," Mr. Lawson said. "Essentially, this market consists of a steadily-widening percentage of the regular and general movie-going public which has been seeking greater variety in entertainment and finds that a blending of British and American film programs is the preferable means of securing this.

"During 1948, the film industry internationally has been greatly concerned about television and its probable relationship to motion pictures.

"On Dec. 21, the J. Arthur Rank group in Britain conducted large-screen cinema - television demonstrations publicly at a suburban theatre in the London area. The reports to the Canadian organization from technical representatatives present at the demonstration state that television images of nearly normal theatre-screen size were projected and that the quality was approximately that of the usual film presentation. The equipment used for the purpose, not hitherto publicly demonstrated, was developed by the J. Arthur Rank Company, Cinema-Television Limited.

"From the standpoint of Odeon theatres and other P. Arthur Rank companies in Canada, the results can be taken to mean that there is no technical barrier to the addition of television to theatre programs if that should become practical, economical and definite public demand develop for television in Canadian theatres."

More Skill Needed In Bricklaying Than Generation Ago

By FORBES RHUDE
Canadian Press Business Editor

A word in defence of the bricklayer comes from Allan Ross, President of the Canadian Construction Association.

It seems that a lot of people who have never had a trowel in their hands go around muttering "Why doesn't the bricklayer lay more bricks? Why does he lay only 300 to 800 today, against 2,000 or more some years ago, when he new gets much more money?"

Wait now, Mr. Ross says in effect, things are different. In the old days a man might be laying a 17-inch brick wall. Aside from the face, he could throw in those bricks almost any way, and it was no stunt to put in 2,000 or so.

But today, that kind of wall isn't being built. Nearly all brick work is facing, with a smoother brick which must be laid in perfect alignment. And that, explains Mr. Ross, takes a lot more time.

HIGHER AGE LEVEL

Also, he adds, today's bricklayer is older. In the depression '30s he didn't encourage his son to take up a trade in which there was so much idleness, and it attracted few apprentices. There may be a sign of a break now because a number of men have learned the trade.

Even the pay, Mr. Ross says, is not always as high as it seems, because so much bricklaying is out-of-doors that it is subject to more than average loss of time from bad weather.

He gave his views in an informal chat with newspapermen preliminary to next week's annual convention of the association, at which one of the topics will be the problem of a continuing supply of skilled men for the building industry.

ILLUMINATED HELICOPTER—U.S. Navy helicopter equipped with lights on rotors and fuselage, designed for use in rescue operations, makes this weird pattern in the sky as it makes first test flight at the Anacostia Naval Air Station near Washington, D.C.

Intruder Throws Infant On Floor

PITTSBURGH (AP)—A six-month-old infant was dashed to the floor early Sunday by a man surprised as he was about to attack her three-year-old sister.

The baby, Mildred Litsko, suffered a fracture of the skull.

Mrs. Mildred Litsko, 19, mother of the children, told police a giant negro, armed with a pistol, sneaked into her second-floor apartment shortly after midnight.

He hurled the infant to the floor and then attempted to assault another child, Virginia, three, who was in her crib.

Mrs. Litsko sprang at the man and battled with the thug, who finally fled.

Rev. A. J. Vining Dies In Toronto

TORONTO (CP)—One of Canada's best-known Baptist ministers, Rev. A. J. Vining, died here Sunday, aged 86.

A forthright and persuasive preacher, he was ordained in 1890. He preached his last sermon 58 years later—in Kincardine, Ont., last Sept. 5.

Most of his pastorates were in Ontario, but in 1897 he served in Winnipeg.

From 1910 to 1913 he was financial secretary of the Baptist World Alliance and campaigned in the United States for funds to establish a European Baptist College in Russia.

Fail To Apprehend Boy Purse-Snatcher

Up to this morning city police had been unable to uncover the youth who Saturday night at 8 tripped Miss Olive Cook, 28, of 705 Cook Street, and made off with her purse containing $7 in cash and a Dominion government cheque for $58.

Miss Cook was able to furnish police with a fairly good description of the thief. She said he was between 16 and 17 years old, was thin, had dark hair and was wearing a light brown trench coat and dark trousers.

The woman was walking west on Burdett Avenue by Christ Church Cathedral, police reported after hearing her story, when the young man came up behind and tripped her. Miss Cook was thrown to the pavement and her assailant then grabbed the purse and disappeared into the cathedral grounds.

This was the second incident of the same nature this year. In the same district on Jan. 5 a youth failed to snatch the purse from a woman who was in the act of mailing a letter in a postbox.

HOME BRIGHTENERS

LONG DISTANCE MOVING OR JUST ACROSS THE STREET

You'll find our trained men and modern equipment will give outstanding service.

SUBSCRIPTIONS!

SUBSCRIBE & SAVE

Specializing in Subscriptions Since 1938

Rates on All LEADING MAGAZINES Gladly Given

SCOLLARD NEWSSTAND

1207 DOUGLAS ST. Residence Phone, E 9067 MRS. M. LEIPER

MODEL AERO-MOTORS

Another shipment from our limited import quota just unpacked.

- McCOY "19" with Glow Plug ignition, ball-bearing crankshaft, 2 piston rings. Easy starting. Weighs only 4 ozs. Price only $13.95
- McCOY SPORTSMAN 'SENIOR' —A larger model with the same famous features, $23.75
- OHLSON "23"—An improved engine with rotary valve and glow plub ignition; an accepted engine in the model flying world $13.95
- ATWOOD TRIUMPH "49"—The latest version of a well-proven motor. Complete with fuel tank $25.20

ALSO IN STOCK—A Complete Line of Control Line and Model Flying Accessories

TAP Models & Hobbies

780 FORT ST.

E 5903

QUICK DISH WITH FISH

HALIBUT fresh frozen in the piece ..... lb. 35c

COHOE SALMON in the piece ..... lb. 49c

Eastern Smoked COD FILLETS
Tender Boneless Fillet Steaks
Jumbo size, Per pound 38c

Cooked Tripe — Serve tripe and onions ..... lb. 20c
Beef Liver — Sliced, serve with bacon ..... lb. 49c
Side Bacon — Chef's Pride, sliced, cello pkg. ..... ½ lb. 38c
Pork Sausage — Pure, small casings ..... lb. 45c
Short Ribs — for braising, Blue brand ..... lb. 35c
Plate Beef or Brisket — Blue Brand ..... lb. 31c
Round Steak or Roast Beef — Blue Brand ..... lb. 63c
Boiling Fowl — Average 4 lbs. and up, Grade A, lb. 45c

★ Guaranteed Produce ★
★ Grapefruit — Texas White, lb. 6c
★ Grapes — Red Emperor ..... 2 lbs. 25c
★ Lettuce — California, firm, lb. 16c
★ Cabbage — Solid heads, lb. 6c
★ Potatoes — No. 1 White, 25-lb. bag 95c

Golden Ripe BANANAS
Serve banana shortcake ..... lb. 19c

★ Check these Low Price Values ★
Strawberry Jam — Golden Kist, 4-lb. tin 69c
Peaches — Castle Crest, choice, 20-oz. tins 2 for 49c
Tomatoes — Choice quality, 28-oz. tins 2 for 45c
Corn — Niblet, fancy wh. kernel, 14-oz. tins 2 for 39c
Dreft — large package 35c
Peas — Gardenside Standard, sieve 5, 20-oz. tins 2 for 19c
Cream of Mushroom Soup — Clark's, 10-oz. tins 3 for 25c
Shortening — 1-lb. carton 36c
Soap — Fels Naptha 2 cakes 23c
Marmalade — Empress Seville Orange, 4-lb. tins 59c

Prices effective Jan. 18th and 19th.
We reserve the right to limit quantities.
CANADA SAFEWAY LIMITED

Be sure . . . shop SAFEWAY

A GENUINE Beatty ON TERMS TO SUIT YOUR BUDGET

WASH Cleaner IRON Faster

WITH THE COMPLETE Beatty LAUNDRY

Beatty WASHER • Beatty IRONER

Model 9-A Enamel 154.00 Cash
Stainless Steel 175.75

Call in for a Demonstration
193.95 Cash

ASK ABOUT OUR CONFIDENTIAL EASY PAYMENT PLAN

PHONE G 1111

M. LENNAN M. FEELY M&M & PRIOR LIMITED

1400 BLOCK GOV'T ST.

The new 1949 Hillman Minx, now being shown at Jameson Motors Ltd., is radically new in appearance and mechanical features. In addition to ultra-modern streamlining and wider body with full width front seat, it features independent front wheel suspension for smoother riding, opticurve windshield and rear window for extra vision, welded mainframe and chassis for greater safety, no draft ventilators and built-in air-conditioning unit for still more comfort.

B.C. Approves Plans To Double Capacity Of Vancouver Hospital

The provincial cabinet today approved plans of the Vancouver General Hospital to double its patient capacity.

Provincial Secretary and Health and Welfare Minister George S. Pearson announced that the provincial government today had endorsed the hospital's project to build accommodation for 300 convalescent and chronic beds which will make available in the hospital further beds for acute patients. At the same time the government gave the hospital assurance that financial help would be available for its project to provide 815 more acute beds.

The present capacity of the hospital is 1,100 beds.

The 300 convalescent and chronic beds will cost about $1,500,000. The larger project may cost from $8,000,000 to $10,000,000 it was estimated unofficially.

It is expected that the 300 convalescent and chronic beds will not be available for at least 18 months. The 815 acute beds will not be available for at least four years, it is thought.

The government's decision followed discussions between officials of the Vancouver General Hospital and the provincial cabinet. Representing the hospital were A. C. DesBrisay, chairman of the hospital board, and Alderman George Miller of Vancouver.

James A. Hamilton, hospital administration consultant to both the Vancouver General and the provincial government, and Dr. J. M. Hershey, B.C. government hospital insurance commissioner, were present at the discussions.

Mr. Pearson said that Vancouver city area has a minimum number of beds to accommodate the actual needs of the people but there was no real shortage of hospital beds. In the upper Fraser Valley, however, there is definitely a shortage of hospital beds.

Some relief to the situation will come when the construction of accommodation for 220 beds at the Royal Columbian Hospital in New Westminster is completed sometime in the near future.

The 300-bed convalescent and chronic hospital building will become part of the convalescent and chronic centre of the hospital.

It is proposed that Vancouver will contribute one-third of the cost of the 300-bed project while the provincial government will assume the bulk of the remainder.

Plans for this project are expected to be completed within three months.

Mr. Pearson pointed out that other hospital building projects may be undertaken in the Fraser Valley before long.

Vancouver General is already one of the largest hospitals in Canada.

City Artillerymen On Winter Training

Ten gunners of the 5th Regiment, R.C.A., will leave Victoria Jan. 28 for a course at the Wainwright, Alberta, winter training centre, it was reported today by Capt. R. V. Parrett, R.C.A.

The course is designed to teach members of the active and reserve armies how to manoeuvre efficiently under winter conditions. Overnight exercises away from the centre will be included.

Members of the regiment who will go to Wainwright are: Sgt.-Maj. A. F. Jones, Bdr. W. J. Jasper, and Gunners R. A. Casson, W. R. Forman, R. V. Hurst, A. W. Kuchirka, J. D. Lawson, S. J. Leece, D. B. L. Tuttle and H. Tkachuk.

BABY CHAFING

For prompt relief use world-known Cuticura. Fragrant, scientifically medicated. 65 years success. All druggists.

CUTICURA SOAP, TALCUM OINTMENT

RECIPE for Moving!

Take any quantity of furniture, a houseful or a single piece, a destination and a date. Stir briskly with a phone call to G 7191, which enables you to add DOWELL'S prompt and careful moving service, an ingredient combining years of experience with modern methods in moving and packing. A pinch of forethought and you have a carefree moving day topped with complete satisfaction.

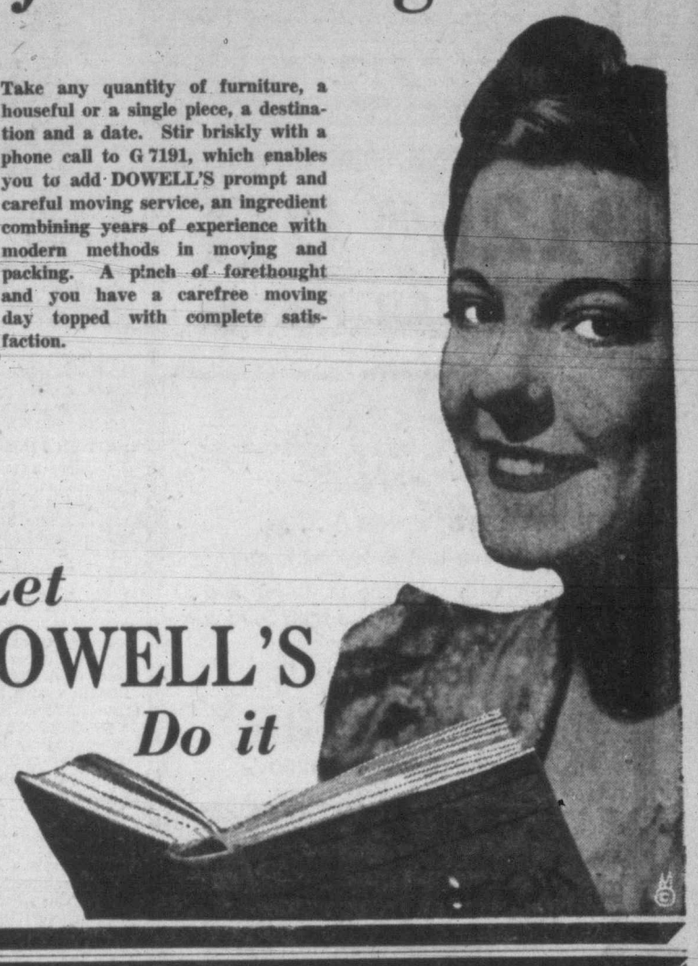

Let DOWELL'S Do it

It takes the fastest roller skater 9.7 seconds to race 100 yards . . . but in only

TWO SECONDS

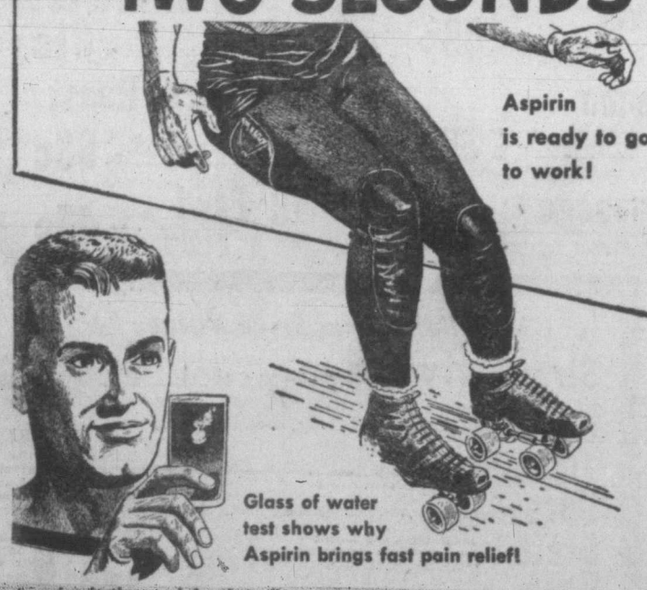

Aspirin is ready to go to work!

Glass of water test shows why Aspirin brings fast pain relief!

Amazing is the word for the roller skater's speed . . . and for ASPIRIN's 2-second disintegrating action.

This swift action is the reason why ASPIRIN brings such fast relief from neuritic or neuralgic pain. And it's an action you can *see*. All you need do is drop an ASPIRIN tablet in a glass of water. Within two seconds it will begin to disintegrate. And because it does the same when you take it . . . because it's ready to go to work almost at once . . . relief comes quickly.

Besides this 2-second speed, ASPIRIN also offers you outstanding effectiveness and gentleness. It's a single active ingredient that's so gentle to the system it has been used, year in and year out, by millions of normal people—without ill effect. So for something you can take with confidence, be sure you ask for ASPIRIN when you buy.

TO RELIEVE NEURITIC PAIN, TAKE GENUINE

ASPIRIN

Lowest Prices Ever!
Pocket box of 12 . . . . . 18c
Economy bottle of 24 . . . 29c
Family size of 100 . . . . . 79c

Union Certified For Employees In 17 Island Pubs

The Labor Relations Board today announced the Hotel and Restaurant Employees' Union Local 619 (A.F.L.) had been certified as bargaining agent for tapment and waiters in the beer parlors of 16 hotels and one Legion club in Nanaimo and Ladysmith.

At the same time the board announced the certification of the Lumber Inspectors' Union (B.C. Division) for employees of Pacific Lumber Inspection Bureau (B.C. Division) employed as lumber inspectors throughout British Columbia.

Other certifications included: Brotherhood of Painters, Decoration and Paperhangers of America, Local 138, A.F.L. for employees of Frank Clarkson Ltd., Victoria.

International Woodworkers of America Local 1-118 (C.I.O.-C.C.L.) for employees in the sawmill of Harbour Sawmills Ltd., Victoria.

Former Investigator To Publish Memoirs

WASHINGTON (AP)—Robert E. Stripling said Sunday he had sold newspaper publication rights to his account of the 10 years he worked for the House Un-American Activities Committee.

Representative Arthur Klein (Dem., N.Y.) immediately called for an investigation by the House rules committee. Stripling recently resigned as chief investigator for the committee. He told a reporter he had sold rights to his memoirs to King Features Syndicate. Glein said he would introduce legislation at once calling for the investigation. He said it was reasonable to inquire whether any confidential material from committee files had been removed for Stripling's benefit.

Stripling said that no committee material not already made public in hearings would be used.

M&M TOOLS

BIGGER STOCKS - - - - - - BETTER SELECTIONS

The rapidly improving varieties available and the recent better deliveries recall our time-honored slogan . . .

• YOU'LL GET IT AT Mc & Mc •

MALL PORTABLE POWER SAW
- Weight 13 lbs.
- 6-Inch Combination Blade
- Cuts Full 2 Inches
- 15-Foot Rubber Cable

Easily adapted into a table saw. Complete $69.00

DELTA PRODUCTION TOOLS

Delta Unisaw—10-inch blade, 45-degree tilting arbor $310.25
Delta 12-Inch Wood-Turning Lathe $120.70
Delta 14-Inch Drill Press $100.80
Delta 14-Inch Bandsaws $164.50

CRAFTMASTER 4-INCH JOINTER
- 26-Inch Table
- 45-Degree Tilt Fence
- 3 Hardened Steel Cutters
- Spring Safety Guard

$29.95

"ESTWING" HAMMERS, 12-oz. $3.40
"CHENEY" HAMMERS, 16-oz. $3.25
"STANLEY" CLAW HAMMERS, 16-oz. $2.55
"GRAY BONNEY" BALL PEIN HAMMERS, 8-oz. $1.50
"PLUMB" BALL PEIN HAMMERS, 20-oz. $2.55
"CLARKE'S" EXPANSIVE BITS, two cutters, ⅝-inch to 1½-inch $2.70

STANLEY
THE FINEST NAME IN TOOLS

"KLEIN'S" HIGH-GRADE PLIERS, 7-inch linesman $4.60
"PLUMB" LATH HATCHETS, 4-inch blade $5.30
"TAINTOR" SAW SETS, the original incomparable $2.75
"SHIRLEY DIETRICH" COMPASS SAWS, 14-inch blade $1.85
"DISSTON" HAND SAWS, 8-point, 26-inch $3.45
"STANLEY" HAND DRILLS, complete with 8 bits $4.30

SEE IT FIRST AT Mc & Mc
THE NEW
SHOP SMITH
MULTI-PURPOSE POWER TOOL
- Horizontal Drill Press
- Vertical Drill Press
- Wood-Turning Lathe
- Disc Sander
- Circular Saw
- Power Grinder

A fine quality precision-made power tool, a complete workshop with all the skilled construction and quality finish you require. Complete with attachments and motor mount.

$199.50

"STILSON" PIPE WRENCHES, 1½-inch $3.80
1-inch $2.80 ¾-inch $2.00 ½-inch $1.80
"CRESCENT" HACK SAWS, adjust. 8-10-12-inch $2.25
"BLACK DIAMOND" SAW FILES, 5-inch 28¢
"DISSTON" SET OF THREE SAWS, with universal handle $3.15
"RIGID" PIPE DIE STOCKS, ⅜-inch to 1-inch capacity $39.95
"CRAFTSMAN" RATCHET BRACE, ball-bearing handle $6.95

DELTA
HOMECRAFT POWER TOOLS

"ECLIPSE" HACK SAW FRAMES, pistol grip, adjustable, 8-10-12-inch $2.29
"CEE TEE" COMBINATION PLIERS, nickel-plated, 8-inch $1.10
"STANLEY" "45" COMBINATION PLANES, limited stock only $38.25
"INDESTRO" SCREW DRIVERS, 7½-inch, $1.10 squared hardened blade, guaranteed
"CRESTOLOY" ADJUSTABLE WRENCHES, 33% thinner, 200% stronger, 10-inch, $3.20; 8-inch $2.40

¼-H.P. MOTOR
A reliable hobbyist's sleeve-bearing motor for the small home workshop or craftshop.
- Bronze Bearings
- ½-inch Shaft

$19.00

WE CARRY A COMPLETE LINE OF THE FAMOUS STARRETT PRECISION TOOLS

MILLERS FALLS POWER GRINDER
- ¼-H.P. Ball-Bearing Motor
- Two 6-Inch Carborundum Stones
- Complete Safety Guards

Included mounted switch $51.00

YOUR TOOL HEADQUARTERS FOR 90 YEARS

PHONE G 1111
M. LENNAN M. FEELY M&M & PRIOR LIMITED
1400 BLOCK GOVERNMENT ST.

THE MECHANICS' SHOPPING CENTRE FOR 90 YEARS

FUEL PROBLEMS?

better try

KOLPAK

The Modern Packaged Fuel

No coal bin or cellar needed for storage. Hot burning. No waste. Suitable for furnace, fireplace and stove.

Packages available at
WALTER WALKER & SONS LTD.
739 PANDORA AVE.
ROSE FUEL CO., 1700 DOUGLAS ST.
KIRK COAL CO. LTD., 1239 BROAD ST.

Plant open on Saturday all day for your convenience. From town turn left on the Gorge Road at Centennial Church, then 2 blocks down.

KOLPAK FUEL — F. WALKER, Prop.
521 DAVID ST. — B 1031

OVERNIGHT
(FROM SEATTLE-TACOMA)
TO
HONOLULU
$150
$270 ROUND TRIP
PLUS TAX

See your Travel Agent or Northwest Airlines, Seattle

NORTHWEST
Orient AIRLINES

Stomach Upset Again?

Shame on You!

Stomach sourness, biliousness, heartburn, headache, belching or other temporary disturbances, are often caused by over indulgence. 'Burdock Blood Bitters' should give quick relief in such cases.

'Burdock Blood Bitters' will help tone up the stomach, kidneys and liver, aid digestion and bring quick relief from indigestion and constipation. Buy a bottle to-day.

BURDOCK BLOOD BITTERS

CATHCART'S

CLEARANCE SALE Continues

OF

Women's Top Quality Shoes

All Shoes to clear are from our regular stock. In this large assortment are Dress and Walking Shoes, Sling Heel Wedges, Pumps, Sandals and Ties, in black, blue brown and green. Sizzes 4½ to 10½.

REGULAR VALUES 12.95 to 16.95

Sale Price 8.95

Cathcart's

717 FORT ST. — SHOE STORE — PHONE G6111

Old Streetcar Becomes A Church

The town of Prichard, Miss., was without an organized church. So T. P. Howard, a church elder, wangled a used trolley car from a friend, and now old number 618, which once clanged around Memphis, Tenn., is filled with hymn singing every Sunday. Mr. and Mrs. Elchue Denton Jr. take care of the musical part of the service, lower. Denton leads the singing as his wife plays the portable organ. The congregation, top, crowds into the trolley seats, transformed into pews. The elders and children combine meetings on Sunday in the trolley-church.

Prince Now 10 Pounds

LONDON (CP) — Prince Charles of Edinburgh, nine weeks old Sunday, weighs just over 10 pounds. This is two pounds 10 ounces more than his birth weight of seven pounds six ounces. It is reported Prince Charles now takes a "lively interest" in people and in objects in and around the royal lodge.

Park Area Increased

The provincial government by order-in-council as added three lots totaling 76 acres to the Little Qualicum Falls Park, the most popular provincial park on Vancouver Island.

Baby Minister, 5, In Short Pants, Puts On Big Show

LONG BEACH, Calif. (AP)—Rev. Marjoe Gortner, five, appeared before some 1,200 of his followers and the curious in the Masonic Temple here Sunday. He beat drum, played an accordion, sang and delivered a sermon entitled: "To This End Was I Born."

In the audience were sailor Raymond Miller and his bride whose wedding was performed Jan. 2 by the child minister.

Master Gortner, an ordained minister of the Old-time Faith Church, observed his fifth birthday Friday and Sunday's was his first sermon as a five-year-old. He made quite a show of it.

Marjoe first appeared on the stage in a snappy drum major's uniform twirling a baton. But he shifted to a blue suit, with short pants, for the sermon, retaining only the white boots of his original garb.

Stamping his foot and pounding a tiny fist on his kid-size pulpit, he said:

"You know, brothers and sisters—what America needs is better Christian mothers. I thank God for my Christian mother."

He admonished parents to read the Bible and pray more; stay home, take care of the children and "quit running around so much."

Sir G. Rowlands Dies

CARDIFF (Reuter)—Sir Gwilym Rowlands, 70, "most prominent working man" in Britain's Conservative Party, died at his home Sunday at Penycraig in the Rhondda Valley. He went to work in coal mines when he was 16. In 1929 he became chairman of the general council of the Conservative Party.

To Elect Officers

LANGFORD—Annual meeting of the Langford Community and Athletic Club will be held Thursday evening at 8 in the Community Hall. Officers for the year will be elected and reports for 1948 presented.

To Erect Medical Building At U.B.C.

VANCOUVER (CP) — Tenders will be called at the end of March for construction of a $1,500,000 medical building at the University of British Columbia, it was announced at the week-end from the office of President Norman MacKenzie.

He said a medical teaching faculty will be organized as soon as possible. The first step will be appointment of a dean.

Earlier, President MacKenzie had been quoted as saying that a medical faculty could not be established at the university for at least two years, but the new announcement emphasized a permanent faculty would be selected, and the necessary buildings erected at the earliest possible date.

The building for which tenders will be called in March is planned to house bacteriology, preventive, medicine, nursing and health departments.

A second building for medical sciences, costing $1,500,000, will be planned after the first building is begun.

Coming General Election Important For Canada's Senate

By DOUGLAS HOW

OTTAWA (CP) — Informed opinion here sees the next general election as a potentially-crucial event in the career of the Canadian Senate.

If the Liberals win, its lopsided representation would soon be carried to lengths that would invite if not force change.

If the Progressive Conservatives win, they would probably merely go ahead redressing the balance as vacancies occur—at the acerage rate of five to six a year.

If the C.C.F. wins, it is in record as favoring abolition of the chamber.

A recent heavy series of deaths among Senators and the fact that the three most recent appointments have involved men more than 70 years of age have provoked a flurry of speculation about its future. Appointments are made for life by the prime minister and bring an income of $6,000 a year.

The current standing is: Liberals 65, Progressive Conservatives 16, with 15 vacancies. There is no reason to believe that before the election, which may come this year, the government won't fill both the vacancies and the six new Newfoundland seats with Liberals, making the party's strength 86.

Of the Conservative members, six now are more than 80 years of age, four are more than 70, the other six more than 60. A number of them take little or no part in debates.

The cabinet, too busy with more immediate matters, has shown no particular interest in reform and the general attitude has been to leave the problem to the Senate itself. Within its ranks, there have been several movements for change in the last few years and another is expected this coming session.

Most of the impetus has come from the ranks of the Liberals themselves, but so far all efforts have proved abortive.

First of the changes generally considered likely is an age limit of, say, 75. To this might be added a pension for Senators who have served 10 years, thus making 65 a sort of unwritten age limit for most newcomers.

Another proposal that has been suggested is to give the provincial governments power over a portion of the appointments. This would give a Senate voice to such parties as the C.C.F., Social Credit and Union Nationale, which have elected provincial governments.

Annual Meeting of Shareholders

The Royal Bank of Canada

Sydney G. Dobson, President, declares private enterprise the very basis of Canada's progress and freedom—Right to take risks and reap rewards the major motivating force in country's development — "Socialism and Communism are not systems of freedom, but of rationed democracy, in which liberty is doled out like social security benefits."

James Muir, Vice-President and General Manager, reports new high records in field of Canadian Banking — Royal Bank assets exceed $2,222,000,000 — Deposits reach new Canadian record of $2,067,488,000—Profits moderately higher—$4,000,000 added to Reserve Fund.

The threat to personal freedom inherent in the Socialist and Communist philosophies, and the high promise of Canada's future were stressed at the Annual Meeting of the Shareholders of The Royal Bank of Canada. "On the evidence before the world today, capitalism works" said Sydney G. Dobson, President. "It works so well that the lowest paid workers in these North American democracies are better fed, better housed, and better supplied with the comforts of life than are the great mass of the population of collectivist countries. And they enjoy freedom.

"Our successful development of natural resources confirms our belief in private enterprise as the best motivating force in an economic system. All the natural resources imaginable are useless until they are brought out where they can be turned into serviceable goods, and the primary seeker, the most successful finder, and the greatest manufacturer has been private enterprise.

"Under this system people think hard and work hard because there are reasonable rewards. The need of incentives is recognized in every country where men are free to choose whether they shall work or not work, and how hard they shall work.

"In all collectivist economies—Communistic or Socialistic—the idea prevails that dictators or bureaucrats can arrange the lives of people better than people can do it for themselves. Capitalism, on the other hand, believes that individuals should be free to express their abilities and thereby bring about a better standard of living and a better social order.

"Our system hinges on initiative, the courage to invest capital, the right to take a reasonable profit from such enterprises as are successful and the obligation to stand such losses as may be incurred in enterprises which fail.

THREAT TO FREEDOM

"Socialism and Communism do not seek to make the best of people's minds and enterprise. On the contrary, their process is to level all people by dragging down those who might have superior attainments. They need a strong centralized government with control over all sections of the economy. They are not systems of freedom; but of rationed democracy, in which liberty is doled out like social security benefits. Incentives are lost, and individual initiative is smothered. Standards of work and product remain unimproved, because jobs are assured without regard for efficiency or performance. The ambition of men declines to doing just as much as has to be done and no more. Progress is sacrificed to a worship of averages—and they are averages somehow arrived at so as to be well within the reach of the least progressive. Promotion on merit is abandoned in favor of promotion in turn. Skilled workers receive very little more than unskilled workers. It is only natural that such a state of affairs should drive the best brains out of a country.

"I believe in equality, so long as it is equality of opportunity in education, careers and public life. Socialism is a force which holds back, while enterprise is a force which propels us forward, and gives men and women a chance to display their talent and their worth."

FOREIGN TRADE

While Canada's export figures had shown satisfactory gains during the past few months, Mr. Dobson warned that, "there is nothing in our foreign trade picture today about which we can afford to be complacent.

"Our present peak of business is being maintained to a large extent by artificial respiration in the form of credits from Canada and the United States. To realize our position we need only imagine what would be the state of our commerce—and therefore of our standard of living—if the Economic Recovery Programme and our own loans to Europe were suddenly cut off.

"It is true that we can examine our rising export business of the past few months with certain satisfaction. Last October saw us strike a new high record in domestic exports, both in total and in shipments to the United States. Our total in the first 11 months of 1948 was $250 million higher than the corresponding period of 1947."

Turning to domestic affairs, Mr. Dobson noted that while the pressure of demand has tended to push prices steadily higher, there has been a levelling off in the rate of increase.

PRICES

"It is with regard to prices," he said, "that the manufacturer and the business man have their greatest worries. No matter how they balance increased labour costs with technical advance, and other increased costs with prevention of waste, they are driven, in spite of all their ingenuity, to raise prices to their customers.

"It seems to me that those who work for wages are ill-advised when they rush into demands which are planned to give them an immediate advantage through increased wages, while losing sight of the fact that there is an important long-term aspect to be considered. How much money a worker makes is far less significant than how much he can buy, and if he is to buy anything at all his employer must be able to stay in competition with manufacturers in the rest of the world."

ELECTRIC POWER

The importance of Canada's hydro-electric power development to the national economy was emphasized by Mr. Dobson. Wide distribution of power and its healthy development had been, he said, vital factors in promoting Canada's industrial progress and maintaining a high standard of living. "Each installed hydraulic horse-power, if operated continuously throughout the year, would be the equivalent of the power obtained from 4 tons of coal. On this basis, the present hydraulic installation in Canada might be said to represent the annual use of about 44 million tons of coal.

"There are still large reserves available for development. A government tabulation shows 40 million horse-power available, and a little less than eleven million developed by turbine installation."

Discovery of additional oil in Alberta and Saskatchewan was a favorable development to which Mr. Dobson made special reference. "It has become evident," said Mr. Dobson, "that Western Canada, and particularly Alberta, has become one of the brightest prospects of our future supply. It is forecast that by 1950 the oil requirements of our Prairies will be satisfied out of home production and there may be a surplus available for other markets. This is important because every barrel of oil produced and consumed in Canada conserves from three to five dollars of United States dollar exchange."

CONCLUSION

"I believe that more attention needs to be paid to the education of our people in the responsibilities as well as the advantages of democratic citizenship. Too much stress is being placed, these days, on human rights and not enough on human obligations. If it is reasonable for a man to expect to be taken care of when disaster threatens or strikes him, he should be educated to know that he needs to contribute his share to the welfare of the nation. I deplore the increasing trend among a portion of the younger generation today to think too much of security and not enough about going out and really accomplishing something for themselves.

"We live in a world where we should not expect to receive something for nothing. This is an old, old law recognized in economics, and no discovery by any political party or reform faction has ever found a permanent substitute. Queer creeds based on ease and leisure may rise and flourish for a time, but they always run into difficulty which can be overcome only by work."

GENERAL MANAGER'S ADDRESS

Mr. James Muir, Vice-President and General Manager, reviewed the bank's 1948 Annual Report and noted that new high water marks in the bank's progress had been established during 1948. Assets had topped $2,222,000,000, a point never before reached. The bank's liquid assets equalled 74% of all liabilities to the public. Commercial loans in Canada had also increased denoting "an expansion of connections and clients as well as the fulfilment of the additional needs of old customers." Mr. Muir also noted a further substantial increase in the number of depositing clients and total deposits of $2,067,488,000, an increase of $133,303,000 over the previous year, and a new high water mark in the history of the bank. Earnings had been moderately higher, and in addition to providing for the customary deductions including taxes of $3,150,000 and increased dividends for Shareholders, had enabled the bank to transfer $4,000,000 to the Reserve Fund which now totalled $44,000,000. This left a carry forward in Profit and Loss Account of $1,532,000.

AID TO TRADE

The important role played by the Royal Bank's extensive system of foreign branches in furthering Canada's trade was stressed by Mr. Muir. "We have had a half-century's experience in this regard," he said, "Our oldest branch outside of Canada and Newfoundland, and still in operation, is that in Havana, Cuba, opened fifty years ago this spring. Apart from those in Newfoundland, we have at present 62 branches outside Canada, and, in addition to this direct representation which covers New York, London, Paris and most South American countries as well as the Caribbean area, we have unusually extensive correspondent relations with banks throughout the world. Your bank is in a preferred, if not unique, position to facilitate, as it has for many years facilitated, Canada's foreign trade activities.

NEED FOR ENTERPRISE

"Whatever the outlook for Canadian business in the short run, our long-run position should be secure. For our economic fortunes as a nation depend, not on disturbing short run ups and downs, but on our tremendous wealth in natural resources. Of course, natural resources are of little use unless they are developed. And I agree heartily, therefore, with what the President has just said about the need for ambition and enterprise.

"We Canadians might appraise ourselves our possibilities a little higher than we are inclined to do. No country on earth has a future that promises to surpass or even to equal ours. Whenever we forget that fact some Canadian voice must speak out, reminding us both of the greatness of our resources and the responsibility that rests upon us to take a mature and an ardent view of Canada's capacity for economic development. Then, surely, a breed of courageous, clear-sighted and Canada-conscious men will arise who will become acutely seized of the fact that we are in duty bound to develop these resources and endowments and deal with them in our day for the greater good of generations of Canadians yet to come.

PRAISE FOR STAFF

"It is no secret that public opinion of the bank is formed by and large through dealings with the staff, and so the Royal Bank's prestige is largely dependent on personnel—for it is through them that the bank is known to the world for what it is—good, bad, or indifferent. In all modesty, I feel I can properly say that the bank is held in the highest esteem, not only in Canada but in the many countries where we have branches.

"We have a large organization, 10,567 men and women, and if there is sometimes a tendency for members of the staff to feel that they are but very small cogs in a vast machine, I ask them to dismiss the thought, for every single job in the bank is important—every single job must be well done. That our staff, both men and women, are discharging these important duties with untiring efficiency and in good spirit is properly exemplified in the fact that the success embodied in this year's Annual Report is in no small measure due to their efforts. The Executive are fully aware of this—and acknowledge it gratefully.

"We have reason to be proud of our staff, and on their behalf I can tell the shareholders, the public, and our clients that they can all rely on the knowledge that the members of the staff will endeavour to continue to serve them well—with efficiency—with accuracy—and with friendliness."

Anniversaries Celebrated At Empress Supper Dance

"Lavender Blue," "Slow Boat to China" and a new arrangement of an old favorite, "Hold Me," were among the most popular numbers played by William Tickle's orchestra for the Empress Hotel supper dance in the Crystal Ballroom Saturday evening.

Mr. and Mrs. Jack McKenzie were celebrating their 15th wedding anniversary with a large no-host party which included Mr. and Mrs. Eldon Knott, Mr. and Mrs. James Dangerfield, Mr. and Mrs. Randolph Tervo, Mr. and Mrs. Thomas Little, Mr. and Mrs. George Rossington and Mr. and Mrs. S. Campbell.

Formal attire was chosen by the feminine guests in the party which marked the 16th wedding anniversary of Mr. and Mrs. Frank Skillings, the atter wearing a strapless gown of heavy black taffeta with flaring skirt and neckline of brilliants. Others at the table were Mr. and Mrs. Douglas Palmer, she wearing an evening frock of emerald lace and Mr. and Mrs. David Meharey, the latter in black.

Mr. and Mrs. Bruce McGregor attended with Mr. and Mrs. Ian Butters. Another foursome included Mr. and Mrs. Herbert Brown, Mr. William Ostler and Miss Betty-Lou Horton, the latter saying good-bye to her many friends before her departure this week for Wilmington, Delaware.

Others present included Mr. and Mrs. Jack MacIntyre, Mr. and Mrs. R. N. Head, Mr. and Mrs. Toby Hodgins and Dr. Alec Gunning.

Reports Show 3,475 Visits To Veterans

Annual reports, given at the Auxiliary, Britannia Branch, No. 7, Canadian Legion, B.E.S.L., showed a total of 3,475 visits made in the year, including out-of-town veterans hospitalized in Victoria, under convenership of Mrs. E. Wren and Mrs. R. Evans. Mrs. D. Shubrook announced 20 new members initiated during the year and Mrs. D. Ree that six layettes had been sent to the British Isles.

Installation of officers was held with Mrs. E. Swan, president of the British Columbia Command of the Women's Auxiliary, Canadian Legion, acting as installing officer. Mrs. F. Mayell was appointed pianist and Mrs. E. Dawes, standard bearer.

Mrs. C. Wilson presided. Three new members, Mesdames A. Gurney, J. B. Harper and A. L. Mackay, were initiated, and Mrs. R. Evans welcomed as a visitor. Mesdames Wren and Evans reported more than 200 veterans and members visited during the month.

Named to attend the memorial tablet for the month was Mrs. E. Champion while Mesdames M. Wright and A. Gurney will attend legion funerals. Mesdames G. W. Wallis and M. Kendrew will be in charge of hospital sewing and Mrs. E. Jarvis in charge of knitting for the Class C veterans.

Tentative plans were made for a Valentine tea on Feb. 16 and it was decided to hold a facecloth shower at the next meeting on Feb. 8.

Liberal Women's Luncheon Feb. 16

Members of the Liberal Women's Forum have invited Mrs. Nancy Hodges, M.L.A., to be guest speaker at a luncheon to be held at Strathcona Hotel on Feb. 16.

Members who met at Liberal Headquarters recently with president Mrs. T. C. Smith in the chair, were given reports on finance by Mrs. Blair Reid. She reported on the recent bazaar, and also the Forum Nurses' Bursary Fund. Mrs. F. E. Dowdall reported on overseas food parcels. An account of the Local Council of Women meeting was given by Mrs. Mortimer.

A color film travelogue on the Kootenays was shown at the conclusion of the meeting.

Afternoon tea was convened by Oak Bay members, Mrs. Rod McKenzie and Mrs. R. Morrison.

TERVO'S
SUITS Clear!
RARE BARGAINS
722 YATES

CLEARANCE OF
EVENING GOWNS
MANY ½ PRICE AND LESS
Full range of sizes in formal and dinner gowns.
Mary Constance
784 FORT

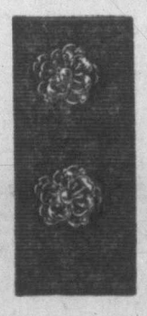
Earrings
Glamour Pins
An inspired array of costume jewellery to highlight the suave new look of your latest ensemble.
L. W. Francis
1210 DOUGLAS

PICKED for perfection
PACKED for protection
POURED for pleasure
Jameson's
FRESH COFFEE AND SELECTED LEAF TEA
PACKED BY W. A. JAMESON COFFEE CO. LTD., VICTORIA

University Man, Bride In Vancouver

Mr. and Mrs. William Oliver Botting, who exchanged marriage vows recently at St. Matthias Church, are making their home in Vancouver, where the groom is attending University of British Columbia. A graduate of St. Joseph's Hospital, the bride, the former Miss Kathryn Louise Rounding, is the only daughter of Mr. and Mrs. Henry S. Rounding, 2406 Central Avenue. Mr. Botting is the youngest son of Mrs. F. Deane Cox, Burnside Road, and the late G. Botting.

Christ Church Parish Guild Names President, Officers

Miss K. Jaffray was elected president of the Women's Parish Guild of Christ Church Cathedral in annual meeting held in the guild room, Memorial Hall.

Other officers are Miss M. Lettice, re-elected first vice-president; Mrs. L. M. Henson, second vice-president; Miss Lloyd, third vice-president; Mrs. A. J. Parmiter, secretary; Mrs. F. M. Atkinson, re-elected treasurer; Mrs. S. R. Richardson, corresponding secretary.

Honorary presidents were named as Bishop and Mrs. Sexton and Dean and Mrs. R. G. Calvert; honorary vice-presidents, Mrs. George Miles, Mrs. G. H. Bissell, Mrs. J. Chrow, Mrs. H. J. Wasson and Miss C. Renny.

Canon Wickens presided at the meeting and Mrs. Atkinson read the treasurer's report showing a sum of $760 raised during the year. Principal expenditures were announced as $400 to church wardens; $15 to the Sunday school and farewell gifts to T. L. Leadbeater and Dean S. H. Elliott.

Miss Jaffray in her secretary's report noted highlights as the synod luncheon, the bazaar at which $333 was raised and the Valentine and Christmas teas.

Dean Calvert, introduced by Canon Wickens gave a brief address. Two new members were welcomed and it was announced that an Afghan had been donated to the Veterans' Hospital.

Next meeting will be held on Feb. 14, to be followed by a Valentine tea in honor of the birthday of Mrs. J. W. Robinson.

P.-T.A. News

North Yard—A program has been arranged for the meeting of North Ward P.-T.A., in the school auditorium, Tuesday at 8. Refreshments will be served.

Oaklands—Denis Brown spoke on "Visual Aid," illustrated with pictures, at a recent meeting of Oaklands P.-T.A. R. G. Creech presided. Piano selections were given by Malcolm Hamilton and vocal solos by Mrs. Doreen Radcliffe. It was announced that the mobile T.B. clinic will be at the school on Jan. 27 and 28.

Langford—"Cherish Our Freedom" was the topic of an address given by Hon. Leslie Eyres, Minister of Mines and Industry, when he spoke to members of Langford P.-T.A. at their meeting in the schoolhouse. A sketch of British Columbia, the richness of its forests, its many natural resources, was given by the speaker, and he paid tribute to the pioneers, whose faith and hard work laid foundations for present day developments. F. Hambrook proposed a vote of thanks to the guest. Two films were shown by F. R. D. Ferris, National Film Board. A. E. Morbey presided, and rules and objects of the P.-T.A. were discussed by Mrs. A. F. Bayles. A donation of $10 was made to the teachers to be used for handicraft work, and also for a year's subscription to the periodical "The Grade Teacher." Refreshments were served at the close of the meeting.

Mrs. A. Anderson Worthy President Of Lodge Primrose

District Deputy Worthy Sister M. Kendell was installing officer when Mrs. A. Anderson was installed as worthy president of Lodge Primrose, Daughters of England, No. 32, at their meeting held at the K. of P. Hall.

Other officers installed were: Vice-president, Sister J. Joyce; secretary, Worthy Sister A. L. Harrison; treasurer, Worthy Sister L. Melville; recording secretary, Worthy Sister G. A. Jennings; chaplain, Worthy Sister F. Chappel; first guide, Worthy Sister Landsdale; second guide, Sister J. Bryant; third guide, Sister Major; fourth guide, Sister Shipley; pianist, Sister Tippett; inner guard, Sister Jones; outer guard, Sister Hill; medical officer, Dr. J. W. Lennox; trustees, Sisters Rose and West; auditors, Worthy Sisters R. M. Hill, A. Skinner and M. Joyce; worthy past president, Sister A. J. Brown; degree team captain, Worthy Sister A. Edmonds.

Officers of Lodge Aexandra, D. of E., assisting included Worthy Sister G. Baker, Worthy Sister Fieldhouse, Worthy Sister Baker and Worthy Sister Court.

All retiring officers were given a present by retiring president Sister A. J. Brown and a cup and saucer was presented to District Deputy Worthy Sister Kendell.

Degree team captain announced that all officers will attend a drill practice at the lodge rooms Feb. 1 and 2, at 2 p.m.

Club Calendar

Catholic Women's League, card party and tea, Douglas Room, Hudson's Bay Company, Tuesday, from 2 to 5. Door prizes. . . . Ladies' Auxiliary to St. Joseph's Villa meet at Hospital on Tuesday at 3.

Ladies' Auxiliary, Victoria Aerie No. 12, F.O.E., Tuesday at 8, Eagles' Hall.

Britannia Lodge, No. 216, L.O.B.A., regular meeting, Tuesday at 8 p.m., Orange Hall, 725 Courtenay Street.

Neighborly Club, for people living alone, Wednesday, 7.30, Friends Meeting House, 1831 Fern Street . . . Victoria Purple Star Lodge, No. 104, L.O.B.A., Orange Hall, Wednesday at 8.

Quadra—First meeting for the new year will be held by Quadra P.-T.A. on Tuesday at 8 p.m. in the Quadra School auditorium, in the form of a social. Games and community singing will be directed by Joe Almond.

A rich emollient cream applied daily with light upward strokes helps to preserve young unlined freshness. Watch for flaky spots, little lines which indicate your skin needs more care and more lubricating with creams or oils.

Lieutenant-Governor San Francisco Bound

His Honor the Lieutenant-Governor and Mrs. Charles A. Banks leave today for San Francisco on a short visit. They will return to Government House in time for the opening of the Legislature on Feb. 8. During His Honor's absence from the province affairs of state will be administered by Hon. Chief Justice Gordon McG. Sloan.

Well-Known Ottawa Visitor Expected Here Shortly

Traveling from Ottawa to the west coast is Mrs. Barry German, who is expected in Victoria toward the month-end, when she will visit her son-in-law and daughter, Lt.-Cmdr. and Mrs. F. C. Frewer, at their home at Royal Roads.

Staff Dinner Marks Opening Of Building

Members of the staff of the Victoria branch, Royal Trust Company will gather for dinner at the Union Club tonight, as part of the ceremony in connection with opening of the new Royal Trust Building, here today. Mr. F. E. Winslow will act as host and honor guests will be Mr. R. P. Jellett, Montreal, president of the Royal Trust Company; Mr. H. E. Sellers, Winnipeg, board member; Mr. A. M. J. English, first manager of the Victoria branch and three members of the senior staff of the Vancouver branch, Mr. G. O. Vale, manager, Mr. Stuart McNabb and Mr. S. V. Smith.

* * *

Mrs. Harding Canfield and her 23-month-old daughter, Nancy, left by plane Friday for their home near Detroit, Mich. They have been guests of Mrs. Canfield's parents, Mr. and Mrs. J. G. Dobbs of Gordon Head for the last month.

Gifts were concealed in a miniature ship when Mrs. F. P. Perry and Mrs. R. F. Polly entertained at a baby shower at Mrs. Polly's home, 545 Dalton Street, to honor Mrs. H. J. Law. Guests included Mesdames K. J. Province, W. T. Bowles, J. Brereton, M. Stampson, R. Street and A. Lee.

Mrs. Bernard McCann was a tea-hour hostess Sunday at her home, 2086 Brighton Avenue, when Miss Norma Hocking, a bride-elect of this week, was the honor guest. A gift of glassware was made to Miss Hocking from the assembled guests who included Mesdames Ross Hocking, W. Walker, J. Dronfield, A. Finlayson, R. McRae, D. Wilkinson, R. Halderman, G. Carr, N. Ingram, and Misses Edith Parsell and Barbara McKenzie.

Miss Monica Robbins, who has been with the Department of External Affairs in Ottawa for the past two years, is a visitor in the city, and will spend two weeks with her parents, Mr. and Mrs. W. Alan Robbins, Hampshire Road, Oak Bay, prior to leaving for Capetown, South Africa, where her marriage to Mr. J. S. F. Botha will take place. Miss Robbins has been on conference duty in Switzerland and Paris for the last seven months.

Mr. and Mrs. F. Raymond Morris and their 13-year-old son, Michael, are leaving Victoria shortly to make their home in Regina. Mr. Morris, who has been with the Dominion Life Assurance Company here for several years, will leave for Saskatchewan the end of this month. Mrs. Morris with Michael will be guests of her brother, Mr. John Borradaile, Esquimalt Road, for the month of February before joining Mr. Morris in their new home.

Installation Rites For Colfax Lodge

At an impressive installation ceremony attended by Independent Order of Odd Fellows and more than 100 members of Rebekah Order, Mrs. G. Johnston, district deputy president, and staff installed Colfax Rebekah Lodge officers.

New executive officers are Mrs. M. Taylor, noble grand; Miss M. Wilson, vice-grand; Mrs. J. Harlan, recording secretary; Mrs. D. Pearce, financial secretary; Mrs. M. Paver, treasurer; escorts for officers, E. Reynolds, J. Wilson, L. Heally; Mrs. E. Hickson, past president; and Mrs. M. Sommerville, past president.

Appointed offices are held by Mrs. J. Hynde, warden; Mrs. V. Wright, conductor; Mrs. M. Cottingham, chaplain; Mrs. E. Collins, musician; Mrs. I. Coltman, inside guardian; Mrs. F. Bullen, outside guardian; Mrs. M. Sommerville and Mrs. H. Loat, right and left supporters to noble grand; Mrs. N. O'Neil, and Miss M. Johnstone, right and left supporters to vice-grand.

All officers received corsage bouquets of carnations.

Mrs. B. Silsby, retiring noble grand, was presented with her past noble grand's jewel by Mrs. Johnston, and a gift from the staff presented by Mrs. M. Taylor.

Mrs. E. Taylor, retiring secretary, and Mrs. N. O'Neil, retiring staff captain, were presented with gifts for service to the lodge by Mrs. B. Silsby.

Mrs. E. Hickson, past president of Manitoba, became a member of Colfax Lodge by associate membership.

Annual report showed that lodge finances were good and membership numbers 200.

Mr. and Mrs. W. R. Clark and their family have returned to the city after spending some time at Langford Lake.

The infant son of Mr. and Mrs. M. DeMone received the names Craig Murray in a christening ceremony Sunday afternoon at St. Mary's Church, Oak Bay. Archdeacon A. E. deL. Nunns officiated and godparents were Mr. and Mrs. A. E. Swanson and Mr. L. Dash. Following the ceremony a christening tea was held at the home of the maternal grandparents, Mr. and Mrs. L. Dash, 2339 Dunlevy Street. Mrs. E. C. Freegard presided at the tea table and acting as serviteurs were Mrs. D. Forrest, Mrs. A. E. Swanson and Miss Dolores Dash. Paternal grandparents of the baby are Mr. and Mrs. U. R. DeMone of Halifax.

Mrs. Ronald McRae, assisted by Mrs. Norman Ingram, entertained at a miscellaneous shower Friday evening at her home on Wordsworth Avenue, to honor Miss Norma Hocking. A specially decorated table held gifts for the honor guest, who will become the bride of Mr. John Barton, shortly, and she was also presented with a corsage bouquet of early spring flowers. The room was decorated with pastel-toned flowers, and centrepiece included a miniature bride flanked by tall pink candles. Other guests included Mesdames R. Hocking, T. Barton, E. Bentley, N. Sargeant, G. Carr, H. Holmes, G. Gibney, R. Thistle, P. Cross, D. Wilkinson, W. Walker, G. Burnfield, B. McCann, J. Dronfield, W. Finlayson, R. Haldeman, N. Robinson, N. Smith, and Misses Thelma Smith, Barbara McKenzie, Jean Finlayson and S. Carr.

Among those attending the opening of the art exhibition of Maj. Tasker Taylor at Prince Robert House yesterday afternoon were Mrs. J. A. Craig, Mrs. R. Cochrane, Mrs. P. E. Walker, Bishop H. E. Sexton, Lt.-Cmdr. and Mrs. H. G. Ogden, Mr. Anthony Williams, Mr. John Alderson, Mrs. W. Peden, Mrs. J. Philips, Mrs. L. M. Henson, Mrs. C. B. Mackay, Mr. F. M. Coffin, Mr. K. A. Brand, Cmdr. C. T. Beard, Mrs. J. A. Boyd, Mr. and Mrs. A. Boyd, Mr. D. Foster, Mrs. W. H. Doherty, Mrs. M. McNiven of Toronto, Mr. and Mrs. E. Jackson, Cobble Hill, Mr. W. Holliday, Mr. T. W. S. Parsons, Mrs. W. C. Nichols, Mr. J. P. Hibben, Mr. W. H. Molson, Mr. A. Long, Miss Jean Anderson, Miss Isabel Anderson, Misses M. and W. Anthony, Miss M. Pendray, Mr. J. D. Frampton, Mr. and Mrs. C. Bovey, Mr. and Mrs. Paul Smith. The exhibition, sponsored by the Solarium Junior League, will continue until next Sunday.

Bronchitis
You get welcome relief fast when you use
VICKS VAPORUB

EARRINGS
A wide selection of new styles for spring, from
$1.00
Kenton Jewelers
653 YATES E 5521

Clubwomen's News

Twenty-fifth Birthday—Plans are being made for the 25th birthday celebration to be held in February, it was announced at a meeting of Canadian Daughters' League, Assembly No. 5, held in the Victoria Business and Professional Women's clubrooms. Mrs. G. Ralston reported on the Local Council of Women meeting and Mrs. McInnes was named delegate to the Recreational Council meeting to be held Wednesday.

Elect Officers — Mrs. R. S. Standerwick was elected president, and Mrs. T. Fulthorp, secretary-treasurer, by acclamation at the annual meeting of Mabel Burnett Circle, held at the home of Mrs. R. V. Campbell, 1716 Fort Street. A parcel was sent overseas, it was announced, and three new members welcomed. Tentative plans were made for a Shamrock Tea to be held in the Douglas Room, Hudson's Bay Co., on March 14, with Mrs. J. Smith and Mrs. M. Woods as hostesses.

Official Visits—Arrangements were made for the visit of grand factor and grand secretary to the February meeting by members of Native Daughters of British Columbia, Post No. Three, at their meeting with Mrs. L. Lorimer presiding. A social evening will be held at the home of Mrs. Hubbard, 137 Clarence Street, Jan. 26, at 8.

For Hard Of Hearing

A special sound movie, "King and Queen's Visit to South Africa," will be shown at a meeting Wednesday at 8.15 of the Victoria Club for the Hard of Hearing.

Scurrahs
Clearance
FEATURES
STYLISH DRESSES
A wide selection of styles and sizes.
Regular 19.95 to 85.00
⅓ OFF
A SMALL GROUP OF
QUALITY COATS
Regular 85.00 and 89.50
½ PRICE
SKIRTS Regular 5.95 to 17.50
½ and ⅓ OFF
HOUSECOATS
Fine wool, authentic tartans.. ½ PRICE
Scurrahs
728 Yates

The New Piano
FOR YOUR HOME by BELL
A new piano of conventional design yet still modern. If you must have a small piano, yet long for one with rich, full tone, this is the piano for your home.

If You Haven't
Seen it—SEE IT
Heard it—HEAR IT
Played it—PLAY IT
and be convinced
We have reconditioned Pianos at bargain prices, all guaranteed for five years. Terms arranged.
Sole Agents for BELL and WILLIAMS PIANOS
S. G. CAVE PIANO STORE
745 VIEW ST.—Victoria's Exclusive Piano Store G 2512

IT'S THE TALK OF THE TOWN!
25% to 50% OFF
JANUARY CLEARANCE SALE
Our policy is to have one sale a year, featuring the finest for ladies in British Woollens.
★ COATS ★ SUITS ★ RAINCOATS
★ DRESSES ★ SKIRTS ★ BLOUSES
★ SWEATERS
All Merchandise From Regular Stock—All Reductions Genuine
Piccadilly Shoppe
Listen to Piccadilly Parade, 1215 Daily (Except Sunday) Over CJVI
The Corner of 1017 GOVERNMENT and FORT G 7332

JANUARY CLEARANCE

SALE

1/2 Price ON BROKEN LINES OF FASHION JEWELRY

OUTSTANDING VALUES

See Our Clearance Window for New Values Every Day

3-Piece Silver-Plated Tea Sets, $9.95

SILVER-PLATED BABY SET— Spoon, Cup and Plate. SPECIAL..... 1.95

ROSE'S LTD.

JEWELERS 1317 DOUGLAS ST.

SPECIAL OFFER!

Richard Hudnut Home Permanent

REFILL KIT

With 2-Ounce Bottle of Creme Rinse

At No Extra Cost

Here's the whole secret of this luxurious salon-type wave preferred by smart women! Not only the Richard Hudnut Home Permanent Refill Kit for lovely, lasting waves with the so-envied "professional touch" . . . but with it . . . at no extra cost . . . you get a bottle of Creme Rinse to make lovely hair loveller. Try this glorious home permanent today.

7 WAYS BETTER

1. Saves up to one-half usual waving time.
2. Waving lotion more penetrating, gentler.
3. Longer, stronger end papers.
4. Double-strength neutralizer makes curl stronger, longer.
5. Improved technique.
6. Only kit to include famous Hudnut Creme Rinse.
7. Two lengths of rods (in regular kit only).

Richard Hudnut

HOME PERMANENT WAVE

The Permanent Wave with the 'Professional' Look

THE T. EATON Co LIMITED

BRITISH COLUMBIA

CANADA

Tailored Suits

NOTED FOR QUALITY AND STYLE

FINE ENGLISH TWEEDS AND WOOLENS FOR ALL SEASON WEAR

644 FORT STREET

Gordon Ellis Ltd.

JEAN BURNS

JANUARY

Clearance

SALE

Coats From 24.50

Suits Gabardine 37.50

DRESSES From 8.95

HOUSECOATS Wools . . . Pastel Colors Sizes 12 to 44..... 14.95

PLASTIC BELTS Special 29¢

UMBRELLAS 3.95 and 5.50

BLOUSES Cottons, Sheers, Crepes From.... 1.00

JEAN BURNS—1211 Douglas E 2033

Advertise In The Times

Simplicity, Harmony Rules For 'Best Dressed Woman'

Toronto's Claire Wallace was chosen Canadian radio's best-dressed woman by women's page editors voting in a poll conducted by a nationally-circulated magazine.

The popular commentator, a former newspaperwoman herself, was one of three women in various fields who retained their places from last year. The others were Barbara Ann Scott and Mrs. George Drew.

A few simple rules which any woman can follow are the key to a well-turned-out look, at reasonable cost, according to Miss Wallace. She stresses that her own budget for clothes is very moderate, and the time she can salvage from the work of producing her thrice-weekly program "They Tell Me," is strictly limited. This is what she recommends:

Dress quietly and avoid extremes. Under dress rather than overdress and shun an excess of jewelery or frills.

Aim for smoothness; anything that tends to produce a striking contrast can be dangerous.

Make hats, shoes, gloves and accessories harmonize with the outfit. Don't forget that a large or gaudy hat becomes the focus of attention to the detriment of the remainder of your garb.

Give the wardrobe proper care. Hang dresses up so that they will retain shape and style, put shoes in a shoe bag; smooth gloves carefully before laying away. Rotate your wardrobe so that each outfit gets a "rest," and requires a minimum of journeys to the cleaner.

Choose simple outfits—both for good appearance and for the benefit of your poocket-book — which will be smart and suitable for many different occasions.

Use care in selecting materials and styles. Quality is good economy, and a little time spent in selection will repay you many times in long wear, and in the satisfaction you get from being well-groomed.

Claire Wallace of Toronto, whose thrice-weekly radio program "They Tell Me" is heard coast-to-coast, was chosen the best-dressed woman in Canadian radio for the second successive year by editors of woman's pages of Canadian daily newspapers.

Dorothy Dix

Dear Dorothy Dix: I have been married for four years and have three very small children. My husband makes a very poor salary and we are constantly in debt. Naturally he is worried and is subject to sudden outbursts of nerves and temper. When things go wrong he tells me he wishes he had never married, and sometimes he suggests that I go back to my family.

I love him and believe he loves the children and me, although he doesn't show it. I am a good manager, work hard and try to make a peaceful and happy home. What do you advise me to do?

UNHAPPY WIFE.

Answer: The thing that is the matter with your husband is lack of money, not lack of love for you and the children. It is the lack of money that makes domesticity a burden under which his courage withers and his strength fails. If he were a better sport, he would not take out on you his folly of marrying before he was ready for it, but you may well pity him for the agony he is enduring in being crushed by his load of debt and his hopelessness when he looks to the future.

If your family is willing and are in a position to have you with them, go for a short stay. It might help matters somewhat. It would at least give your husband time to reflect upon how fine and brave you are, and to realize how much he loves you and the children, and that you and they are his only solace in his misfortune. And with this knowledge, he may find the courage to buck up and carry on.

If you are buying several different items in a large department store, an efficient and time-saving way to shop is to start with the items that are sold on the upper floors and work your way down to the street floor. By doing this, you eliminate unnecessary trips up and down elevators and are less likely to forget items or lose wrapped-up packages.

For The Party

Orange Punch Special will serve 12-14 according to this recipe. Place 12 bottles orange soda (12 oz. size) in refrigerator to chill thoroughly; turn controls to freezing. Stir 1½ tbsp. lemon juice into 1½ c. fresh or frozen strawberries (crushed). If frozen berries are used, defrost them first. Add ⅛ tsp. salt to 2 egg whites in mixing bowl; beat until stiff but not dry with rotary egg beater. Add gradually ¼ c. sugar (use ¼ c. sugar with frozen berries). Add the sugar gradually, ½ tbsp. at a time, continuing to beat until well blended. Fold lightly into fruit.

Open one bottle of the orange soda. Pour into bowl slowly and fold beverage into the strawberry-meringue mixture. Transfer to refrigerator tray immediately and freeze. When orange-strawberry mixture is partly frozen, remove from refrigerator tray and turn into a well-chilled mixing bowl; beat until foamy and fruit is blended about one minute). Quickly return to refrigerator and continue freezing. When mixture begins to set, remove from freezing tray and beat again. Return to refrigerator and continue freezing until firm. Makes about 1½ quarts.

To prepare punch, transfer the orange-strawberry fizz to punch bowl. Open remaining 11 bottles of well-chilled orange carbonated beverage and pour slowly into punch bowl. Makes about 1¼ gallons punch.

To stiffen brush bristles, add two teaspoons of powdered alum to each cup of water used for rinsing the brush.

Headquarters for

TRUSSES - BELTS

Elastic HOSIERY

EXPERT FITTING

FREE CONSULTATION

INFRA RED and ULTRA VIOLET LAMPS

DARLING'S PHARMACY LTD

FORT at BROAD B 1213

..labor saver!

ROYAL CITY

CANNED FOODS

FOR BEST RESULTS UTILIZE TIMES WANT ADS

NEW METHOD'S EXCLUSIVE SANITONE DRY CLEANING REVIVES STYLE AND WEARABILITY...

Your wearing apparel gets a new lease on life with New Method's careful Sanitone Dry Cleaning. More than just reviving style, this special kind of dry cleaning adds length to the life of your garments. More ingrained dirt removed sees to that. Fresh and new looking you'll be glad you sent your wearables and household items to New Method for the finest dry cleaning available.

IN VICTORIA NEW METHOD G 8166 IS BEST!

WOMEN'S SUITS

Like magic, New Method Sanitone Dry Cleaning will transform your suit back to the fresh-textured garment you first saw, loved and wore with pride. All dirt and stains coaxed out, colors aroused to new-like brilliance.

1.25 SANITONE

RAINCOATS

Want to be proud of your raincoat? New Method will Sanitone clean it and waterproof it ready to resist the elements in style. The finest dry cleaning available makes such a difference.

2.00 SANITONE

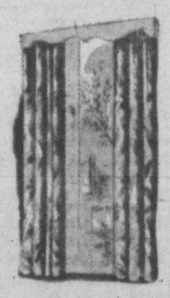

DRAPES

There's new beauty and an easy-to-acquire lift to your home when your drapes are dry cleaned at New Method. Your most valuable drapes are completely safe dry cleaned and pressed the careful Sanitone way. Simple prices: Cretonne and monkscloth, lined—cleaned and pressed, per lineal foot, 42 inches wide.....16¢

SANITONE

GOLF JACKETS AND MACKINAWS

Thoroughly cleaned, with even those stubborn spots and stains removed. New Method's special Sanitone Dry Cleaning process is cleaning you can trust. Garments will be completely waterproofed for only 50¢ extra.

.85 SANITONE

Three-day service on all Dry Cleaning at Call Offices, 703 Yates St., G 4923 (next to Bank of Montreal), 1015 North Park St., G 8166 . . . Your Driver calls, same time, same day, every week . . . Every item insured against fire and theft while in our care.

New Method's Unconditional Guarantee: Service satisfactory or garment recleaned free of charge.

IN VICTORIA NEW METHOD G 8166 IS BEST!

LAUNDERERS • DYERS • DRY CLEANERS • FUR STORAGE

Big Arena, Stadium Aim Of Winnipegers

WINNIPEG (CP)—A group which intends to raise capital by the sale of $5 shares wants to see Greater Winnipeg with an arena capable of seating 12,000 fans and a stadium able to handle about 15,000.

The organization is the Co-operative Sports Society. It has drawn up by-laws. They will be submitted for incorporation to Manitoba's registrar of co-operatives pending approval.

OAK BAY THEATRE E 2943

NOW SHOWING — 7.20 AND 9.25

"THE MAN WITHIN"

With MICHAEL REDGRAVE — JEAN KENT

COMING THURSDAY

"WELCOME STRANGER"

With BING CROSBY — JOAN CAULFIELD

THE WORLD IS FULL OF CARMENS.

They may not know it except in their most secret day dreams.

COLUMBIA PICTURES presents

Rita HAYWORTH · Glenn FORD

The Loves of Carmen

with

Ron RANDELL · Victor JORY · Luther ADLER

Arnold Moss · Joseph Buloff · Margaret Wycherly

Screenplay by Helen Deutsch

Based upon the story of "Carmen" by Prosper Mérimée

Directed and Produced by CHARLES VIDOR

COLOR BY TECHNICOLOR

NOT THE OPERA

TODAY

FEATURE AT 12.21, 2.35, 4.49 7.03, 9.20

ODEON

TERRIFYING... THEIR LUST FOR OIL! THRILLING... THEIR LOVE FOR A WOMAN!

JOHN GARFIELD · PAT O'BRIEN · FRANCES FARMER

FLOWING GOLD

Great As The Great Outdoors!

GOD'S COUNTRY AND THE WOMAN

GEORGE BRENT

ALAN HALE

From the epic adventure story by JAMES OLIVER CURWOOD

"FLOWING GOLD" At 2.30, 4.38, 6.57

"God's Country and the Woman" At 12.22, 3.01, 5.40, 8.19,

Starts Today!

PLAZA

THE LITTLE ADS WITH BIG POWER

When you've got the power, size doesn't count. And with Times Want Ads, brother you've got it. For years those mighty midgets have exerted a hypnotic influence over thousands of readers. So if you want your offer to be response-compelling, let Times Want Ads put it across.

PHONE B 3131

TIMES WANT ADS

German Heavyweight Champ U.S.-Bound

FRANKFURT (AP)—Germany's heavyweight boxing champion, Hein Ten Hoff, left for the United States Sunday in quest of gold and glory.

Ten Hoff is under a six-month contract with Lew Burston of New York's Twentieth Century Club with a promise of a longer stay if he shows up well against American boxers.

The 29-year-old 203-pound German never has lost a fight. As an amateur he won 149 encounters. As a professional he won 14 bouts by knockouts, two by decisions and fought one draw. He won the German title from Walter Neusel in 1946.

Ray Tran Joins Vancouver Caps

VANCOUVER (CP)—The outright purchase of shortstop William Ray Tran from Tacoma Tigers was announced Saturday by Bob Brown, general manager of the Vancouver Capilanos of the Western International Baseball League.

The new chattel is a brother of Cap's present third baseman —Len Tran.

With Tran in the line-up, the Caps now have the top fielding shortstop in the W.I.L. last year. A better than average hitter, he clubbed .310 with Tigers last season.

Philadelphians Pay $250,000 For Eagles

PHILADELPHIA (AP) — A syndicate of 100 Philadelphia businessmen bought Philadelphia Eagles for $250,000 Saturday to "bring local pro football back to the community."

The National Professional Football League champions have been owned for eight years by Alexis Thompson, New York millionaire. Thompson said he sold the Philadelphia franchise because he found it a losing proposition even with a title-winning team.

JUNIOR GOLF

J. Merriman and Bob Fleming, Gorge Vale, successfully defended the junior golf buttons yesterday, defeating T. Harris and Terry Burns of Colwood, 6 and 5. Winners were two under par. J. Merriman carded a 74.

TODAY!

DOORS DAILY 4.30 p.m. SATURDAYS, 12.30 p.m.

Always Two of the Biggest Shows!

Musical Hall Gaiety of the 90's

J. ARTHUR RANK PRESENTS

I'll Be Your SWEETHEART

Starring ★ MARGARET LOCKWOOD ★ MICHAEL RENNIE ★ VIC OLIVER

CO-FEATURE

★ 9 COMEDY SONGS

EDDIE CANTOR · JOAN DAVIS

"If you knew Susie"

YORK

Sir Cecil

Wednesday Night

DANCE

This Week and Every Week

With Music by JOHNNY LESTER and his Sextette

— PUBLIC DANCE —

— STAGS WELCOME —

Under the New Management of MONTY MONTAINE of the Cave Supper Club

ADMISSION — 50¢

REPEAL THE SALES TAX

HEAR NIGEL MORGAN

CJVI

Tonight—6.45 p.m.

Auspices VICTORIA L.P.P.

150 MISSIONS—AND 14 PAIR—Capt. Harry C. Newsome of Leesville, La., has 150 airlift missions to Berlin chalked up. While he waits for his cargo—it's coal this trp—to be unloaded at Gatow Airport, Berlin, Capt. Newsome sticks to his knitting. He's working on his 14th pair of Argyle plaid socks, and has also made many sweaters and scarves.

Comedian Directs Capitol Picture

Richard Haydn, the comedian, is now Haydn, the director, and directing is serious business even though it's directing a hilarious comedy like "Miss Tatlock's Millions," now appearing at the Capitol Theatre. The film co-stars John Lund, Wanda Hendrix, Barry Fitzgerald and Monty Woolley.

It was a golden opportunity for him when Charles Brackett, producer of those recent hits, "The Emperor Waltz" and "A Foreign Affair," assigned him to direct this top-budget film and he was not one to take it lightly.

During rehearsals, Haydn put on a one-man show of impersonations to illustrate more effectively his direction desires. The result is one of the funniest films of many a year.

DOMINION THEATRE

An exciting struggle between a bandit gang and a law officer in Oklahoma Territory is developed in "Return of the Bad Men," RKO Radio's newest dramatic thriller now being shown at the Dominion Theatre.

Randolph Scott portrays a U.S. Marshal, and co-starring with him are Robert Ryan as an outlaw, Anne Jeffreys as a bandit queen, George "Gabby" Hayes as a frontier banker and Jacqueline White as the banker's daughter.

Many of the famous desperadoes of the old southwest, including the Daltons and the Youngers, Billy the Kid, Bill Doolin and Wild Bill Yeager, are enacted in the offering, which is largely based on actual events of the period.

ROYAL THEATRE

Greer Garson—with an assist from the scriptwriter — may change the wedding habits of the nation.

In "Julia Misbehaves," now at the Royal Theatre, she argues with Walter Pidgeon over the dresses worn by bridesmaids. Cyclamen pink, the shade worn, is unlucky, she says.

As the heroine of the comedy, Miss Garson declares that the only time she wore cyclamen pink, she cut her finger, lost her purse, insulted an ambassador, quarreled with her best friend, and was fired from her job.

ODEON THEATRE

If Prosper Merimee were alive today, he would probably be a high-priced Hollywood writer; for the story of "Carmen," which he authored, is natural material for the screen.

Columbia Pictures is the latest of the coast studios to use it as the basis for a movie and it calls its film "The Loves of Carmen," a Technicolor drama starring Rita Hayworth and Glenn Ford now at the Odeon Theatre.

Sea Snakes And Sharks Invade Brisbane River

BRISBANE, Australia (CP)—School children are being denied their usual swimming in the Brisbane River.

Deady sea snakes and sharks have invaded the river as a result of the Queensland drought. The drought has lowered the pressure of fresh water, thus allowing the salt water to force its way farther upstream.

Sea snakes and sharks, both salt water inhabitants, have been caught as far as 30 miles inland from Brisbane.

Water police have warned children to stay out of the river until floods wash the snakes out.

CANADIAN SWIM MARK

MONTREAL (AP) — Adin Merrow of McGill University set a Canadian record of 1.02.1 in the 100-yards back stroke here Saturday when McGill outpointed University of Connecticut, 36 to 32 in a swimming meet. Previous record was 1.03.3.

Where To Go Tonight

(As Advertised)

ATLAS—"Coroner Creek," starring Randolph Scott.

CAPITOL—"Miss Tatlock's Millions," starring John Lund and Wanda Hendrix.

DOMINION—"Return of the Bad Men," starring Randolph Scott.

OAK BAY—"The Man Within," with Michael Redgrave and Jean Kent.

ODEON—"The Loves of Carmen," starring Rita Hayworth and Glenn Ford.

PLAZA—John Garfield in "Flowing Gold."

ROYAL—"Julia Misbehaves," starring Greer Garson and Walter Pidgeon.

YORK INTERNATIONAL—J. Arthur Rank presents "I'll Be Your Sweetheart."

First-Rate Cast In Oak Bay Film

"The Man Within," now being shown at the Oak Bay Theatre, has a first-rate cast of popular players. Michael Redgrave, famous for "Stolen Life," "Kipps," "Dead of Night," "The Captive Heart" and "The Years Between"; Jean Kent, for "Madonna of the Seven Moons," "Carnival," "Caravan" and "The Magic Bow"; Joan Greenwood, well-remembered for her triumph in "The Gentle Sex," wh. has great talent and is heading for stardom; and Richard Attenborough, whose films include "In Which We Serve" and "School for Secrets," another rising young star of the British film industry.

Also featured in the cast is Francis L. Sullivan, who has appeared in numerous successes and is known to cinemagoers all over the world.

ANNOUNCEMENTS

A complete Fur Service, four-day service on remodels for limited time only. Corlett Furs, 738 Fort St. G 4615. ***

* * *

Alcoholics Anonymous. Confidential assistance on drink problems, P.O. Box 1, Victoria, B.C.

* * *

A salvage collection for Fairfield, Fernwood and Mt. Tolmie. E 3413. ***

* * *

Business People — Special Luncheon, 50c, served daily, 12 noon to 2 p.m. The Nutshell, 617 Fort Street. ***

* * *

Chiropractic: M. J. Oscarr, D.C. (Palmer). X-Ray. 203 Central Building. B 2743. ***

* * *

Chiropodist, W. J. Fraser, D.S.C., 201 Pemberton Bldg. B 3252. ***

* * *

Chiropodist D. B. Caird, D.S.C., 218 Pemberton Bldg. Phone B 3732. ***

* * *

Dancing every Wednesday, Friday and Saturday nights. Couples only. For reservations phone E 2522. Crystal Garden.

* * *

E 9121, Estella M. Kelley, 501 Royal Trust Bldg., View St. Reducing, Colonics, Shortwave, Massage. ***

* * *

Get your Ronson lighter repaired while you wait. Metalcraft Lighter Repairs, 703 Fort Street at Kilburger's the Jewelers. ***

* * *

Foot Specialist—Chiropodist, J. H. Narod, D.S.C., 1405 Douglas. G 2725. ***

* * *

For glorious skiing on the sunlit snow at Forbidden Plateau Lodge. Phone Courtenay 38M. ***

* * *

Hearing aid, good condition, Aurex two-piece. 206 Kresge Building, Victoria. E2436. ***

* * *

Hear Victoria Symphony Orchestra, Royal Victoria Theatre, Jan. 24. Guest artist, Sidney Foster, foremost American pianist. Tickets, Eaton's Radio Dept. ***

* * *

Learn Hairdressing—Fall class now starting. Operators in demand. Victoria Hairdressing School, 738 Fort Street (over Kent's Ltd). ***

* * *

Launderette, 847 Yates Street. Do your week's wash while you wait. Check-in while you shop or go to movies. Blanket specials Thursday and Friday. Open 8 a.m. to 10 p.m.; Saturdays, 6 p.m. Inquire rates, B 2413. ***

* * *

Mrs. Wilfrid Ord, Fellow of Trinity College, London, announces a public speaking class for boys with instruction in effective voice use and interpretation. Private coaching for speeches by arrangement. Phone G 5525, preferably evenings. ***

Oak Bay Community Centre annual meeting, Monday, Jan. 17, at 8 p.m. in Municipal Hall. Election of officers and annual reports. All members and interested friends are invited to attend. ***

* * *

O.O.R.P. Auxiliary to B.P.O. Elks. Bridge Tea at Elks Home, 732 Cormorant Street, Wednesday 19th, 2.30 p.m. Tea guests welcomed. Bring your friends. Admission 35c. ***

* * *

Picture Framing in Perfect taste by Diggon's. ***

* * *

Rummage Sale by W.A. to Family Welfare and Children's Aid Society, Wednesday, Jan 19, 9 a.m., 1416 Douglas Street, upstairs. Good selection of used and unused clothing; two new white satin wedding gowns. ***

* * *

Singing and speech, private and class lessons. Children, Friday and Saturday. Doris Bagshawe, 534 Broughton Street. E 2548—E 7524. ***

* * *

Steam baths, short-wave diathermy, hot packs, electrotherapy, massage, colonic irrigations. 1324 Blanshard Street (opposite B.C. Telephone office). E 8111

* * *

Slendor Tablets are effective. Two week's supply $1; 12 weeks $5, at Darling's Pharmacy and all druggists. ***

* * *

J. M. Sturdy, D.C., Specific Chiropractor. New location, 1123 Blanshard Street. E 5034. ***

* * *

Use our coffee bar for that afternoon snack or morning coffee. The Mayfair, 1011 Broad St. ***

* * *

Windermere Hotel, Victoria— You will enjoy staying at this comfortable and quiet hotel. Spacious lounge and sunrooms—reasonable winter rates—G 4194. ***

VICTORIA SYMPHONY SOCIETY

SYMPHONY CHORUS

HANS GRUBER, Conductor

INVITES SINGERS TO AUDITION for solo parts in Mozart's Requiem Mass. For particulars please write to

1318 BROAD STREET or Phone B 1721

Sensational Double-Hit

in CINECOLOR

CORONER CREEK

RANDOLPH SCOTT · CHAPMAN

plus

FRANCHOT TONE · JANET BLAIR in "I LOVE TROUBLE"

BARGAIN MATINEE 30¢ TO 1 PM

TODAY FOR 3 DAYS

ATLAS A FAMOUS PLAYERS THEATRE

TONIGHT IS CASH NIGHT

$140.00 Cash IF YOU CAN NAME THE MYSTERY TUNE

PLUS—ON THE STAGE AT 8 P.M. "MACDONALD'S HOMETOWNERS"

ON THE SCREEN . . . 2 FIRST-RUN HITS . . .

RETURN OF THE BAD MEN

BIG WESTERN-EPIC starring RANDOLPH SCOTT · ROBERT RYAN · GEORGE "GABBY" HAYES

BARGAIN MATINEE 30¢ TO 1 PM

A FUN-FILLED MUSICAL JAMBOREE "Variety Time" EDGAR KENNEDY · LEON ERROL · FRANKIE CARLE

DOMINION A FAMOUS PLAYERS THEATRE E 0914

E 9711

BARGAIN MATINEE 35¢ TO 1 PM

Royal A FAMOUS PLAYERS THEATRE E 5721

DOORS at 11.55 a.m. FEATURE AT 12.46 - 2.54 - 5.02 7.10 - 9.21

THOUSANDS OF PATRONS HAVE ENJOYED IT . . .

SO WILL YOU!

NOW! 3 MORE DAYS

TODAY, TUESDAY, WEDNESDAY

A GRAND, MERRY COMEDY

STARRING

GREER GARSON

WALTER PIDGEON

AND

CESAR ROMERO · ELIZABETH TAYLOR · NIGEL BRUCE · PETER LAWFORD

"Julia Misbehaves"

EXTRA TREAT TOM and JERRY COLORED CARTOON

"BANNISTER'S BANTERING BABIES"

WORLD NEWS

STARTING TODAY!

LAUGHS GALORE! A Million and More!

PARAMOUNT HITS THE COMEDY JACKPOT...

to hand you a fortune in laughs!

JOHN LUND · WANDA HENDRIX · BARRY FITZGERALD · MONTY WOOLLEY

in "Miss Tatlock's Millions"

FUNNYMAN BOB HOPE says: "IT HAS ALMOST AS MANY LAUGHS AS CROSBY HAS DOLLARS!"

Heir of the tale of the Tatlocks, whose family crest was a dollar mark. P.S. It should have been . . . a cuckoo!

A Paramount picture with ILKA CHASE · ROBERT STACK · DOROTHY STICKNEY · ELIZABETH PATTERSON

Produced by CHARLES BRACKETT

Directed by RICHARD HAYDN

EXTRA

Walt Disney's Immortal Cartoon "THE THREE LITTLE PIGS"

CANADA CARRIES ON • LATEST CAPITOL NEWS

DOORS OPEN 11.55 a.m. DAILY AT 12.28 - 2.39 - 4.50 - 7.01 - 9.12

BARGAIN MATINEE 35¢ TO 1 PM

CAPITOL A FAMOUS PLAYERS THEATRE G 6811

CATARRH and SINUS trouble ... Splendid Results from treatment

Sufferers from the distressing symptoms and wretched discomforts of Catarrh, Sinus and Antrum troubles may now win real relief as thousands of others have done—thanks to Lantigen "B". Letter after letter received in the offices of Lantigen Laboratories Limited tell of the splendid results obtained from the Lantigen "B" treatment. Lantigen "B" is the modern oral way of obtaining relief from Catarrh and Sinus (including Antrum) infections, also common types of Bronchial Asthma and Bronchitis. As many sufferers know, catarrh and sinusitis are due to a bacterial infection of the air passages of the head. This may extend down the trachea ("windpipe") to the bronchial tubes and may cause Bronchial Asthma and Bronchitis. To raise the defenses of the body against this bacterial infection a special dissolved vaccine for oral administration — Lantigen "B" — was prepared. Lantigen "B" is taken by mouth. Full directions, including reduced dosages for children, are given with every bottle and when taken as directed Lantigen "B" will help to bring welcome relief from the discomforts of Catarrh, Sinusitis and common types of Bronchial Asthma and Bronchitis. Sufferers from these complaints should also take care to secure adequate rest; maintain proper eating habits, avoid constipation, wet feet and chills. Start on the road to relief immediately—with the widely acclaimed Lantigen "B" treatment. Get a bottle of Lantigen "B" from your druggist today. For further information write to Lantigen Laboratories Limited, 12 Richmond Street East, Toronto.

Advertisement

History's Fanciest Inaugural Planned For Truman Thursday

WASHINGTON (AP) — Harry S. Truman's inaugural as President next Thursday may turn out to be history's fanciest.

Those in charge of the sideline festivities promise more of almost everything. And better, too.

When Franklin D. Roosevelt took the oath as President for the fourth time Jan. 20, 1945, there was no fanfare. The United States then was fighting its greatest war and Roosevelt was sworn in quietly at the White House.

Less than three months later — April 12 — Truman became President. But there was no celebration then. The country was mourning the death of Roosevelt.

This time it will be different. Truman has been elected in his own right.

The inaugural itself will follow the usual pattern—a solemn ceremony on the Capitol grounds. A congressional committee is in charge of arrangements for this, the official phase.

This part will cost the taxpayers about $100,000. The committee is spending that much to build a platform and about 14,000 wooden seats for invited guests.

The formal ceremony will begin at noon when Chief Justice Fred M. Vinson administers the oath of office to Truman. Senator Alben W. Barkley of Kentucky will be sworn in as Vice-President. Truman will give the customary inaugural address.

But the trimmings, before and after, probably are the most extensive ever planned.

COMMITTEE BUSY

An inaugural committee, financed by Washington businessmen, is running the rest of the show. Truman will ride in his own inaugural parade, the first time a President has done this in many years.

Ordinarily, the President, after taking the oath of office, returns to the White House for lunch and rest. Then he goes to a reviewing stand for the parade.

An "inaugural gala" will be held at the National Guard Armory inaugural eve. President and Mrs. Truman and their daughter, Margaret, will be on hand and the price of tickets depends on the nearness to them. Tickets for the "Presidential Circle" are priced at $10.

Today's Crossword Puzzle

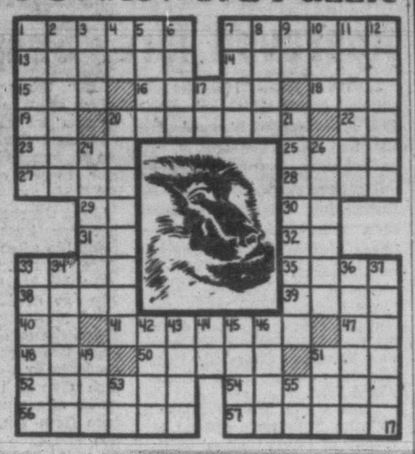

HORIZONTAL
1 Pictured monkey
7, 13 It is native to —— and ——
14 Grief
15 Color
16 Lateral parts
18 Greek letter
19 Artificial language
20 Set free
22 Transpose (ab.)
23 Otherwise
25 benevolent
27 Platform
28 Possesses
29 Saint (ab.)
30 Thallium (symbol)
31 Preposition
32 Id est (ab.)
33 State
35 Summer
38 Dreadful
39 Former Russian ruler
40 Month (ab.)
41 Ridicules
47 Yes (Sp.)
48 Sick
50 Languished
51 Cavity
52 Pestered
54 Meal course
56 Walked vigorously
57 Tolls

VERTICAL
1 Blocked
2 Interstice
3 Evil
4 Arctic gulf
5 French river
6 Fasten
7 Bewildered
8 Moat
9 Railroad (ab.)
10 Anger
11 Thread
12 Bestows
17 Down
20 Replaces
21 Vain persons
24 Relative
26 Young owls
33 Lets in
34 Spring flower
36 Softer
37 Pens
42 Imitated
43 Current
44 Preposition
45 Stagger
46 Girl's name
49 Gibbon
51 Pay
53 Thus
55 Tuberculosis (ab.)

ANSWER TO PREVIOUS PUZZLE

DUNCAN PHYFE

DROPLEAF DINING-ROOM TABLES
In WALNUT and MAHOGANY

Beautiful tables for the small dining-room. Smaller dinette tables or the larger table with extension and drop leaf, and all in the ever-popular DUNCAN PHYFE DESIGN. At present we have a fine selection from which you may choose.

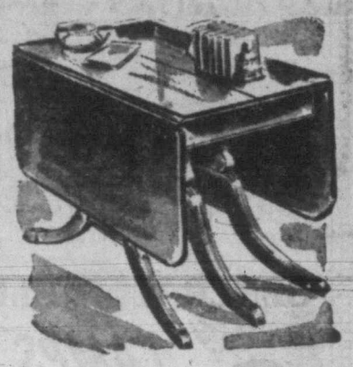

PRICED FROM **$47.50** TO **$105.00**

HOME FURNITURE

825 FORT B 5138

The DOCTOR Says:

PROPER BALANCE OF C LCIUM IS ESSENTIAL TO BODY HEALTH

By EDWIN P. JORDAN, M.D.

Calcium is one of the most important elements of the body. Chemical combinations of calcium are particularly needed by the teeth and bones, but calcium is required also in other parts of the body. Calcium salts play an important part in the clotting o the blood and in the control of the heart beat.

Calcium taken into the body must be in a form which can be easily absorbed and used. Vitamin D helps in the use of calcium by the body and this is gained from sunlight or it can be obtained in prepared form. A hormone produced by one of the internal glands called the parathyroid is also important. When vitamin D is not present in sufficient quantities, the calcium is not deposited properly and the bones become soft and pliable, producing rickets, bow legs, etc. If the parathyroid glands are removed, the amount of calcium in the blood drops rapidly, regardless of the amount of calcium taken in. This causes a condition called tetany which produces muscular spasms.

TOO MUCH IS HARMFUL

Too much calcium can be present in the tissues as well as too little. For example, a good deal of the material deposited in the walls of hardened arteries (arteriosclerosis) consists of calcium. As yet, no way has been found to dissolve or remove excess calcium in the arteries nor is there any method of preventing these deposits.

Dairy products supply good quantities of calcium. Consequently infants and growing children, who need calcium for their rapidly growing bones, get most of their calcium from milk. Additional calcium can be supplied in various tablet or capsule forms. However, although calcium tablets may supply the calcium needed, they will not furnish the other nutritional elements present in such excellent foods as milk and cheese.

Question: Could continued use of mineral oil cause pain in the abdomen?

Answer: Yes. Mineral oil frequently causes waste matter to pass through the intestines too rapidly. It may delay absorption of certain vitamins. If it stimulates the intestines to excessive wave-like motions, crampy pains may appear.

Army Flushes Fox Via Walkie-Talkie

PETERBOROUGH, Ont. (CP) —Some 150 men staged a fox hunt Saturday and bagged two brush wolves and six foxes.

The hunters were 125 local sportsmen and 25 members of the 50th Heavy Anti-Aircraft Regiment. The army men turned the hunt into a training exercise and used walkie-talkie and wireless equipment to pass word along when a fox or a wolf wasfl ushed.

Don't get caught with your battery down!

• Cold weather is here again! Let your Goodyear dealer check your battery for

- Correct specific gravity
- Correct voltage
- Adjustment of electrolyte level

He'll gladly give you this important service—FREE OF CHARGE!

GOODYEAR 'Factory Fresh' BATTERIES

60 YEARS OF ACCOMPLISHMENT

1889 — 1949

This is the type of street car used in 1889. It ran on iron rails spiked to long timbers. Today street cars are bigger, faster, safer, more comfortable. Nickel has helped to make them so. Their frames, springs and many mechanical parts are made of nickel alloy steels to provide toughness, long life, and great strength with light weight.

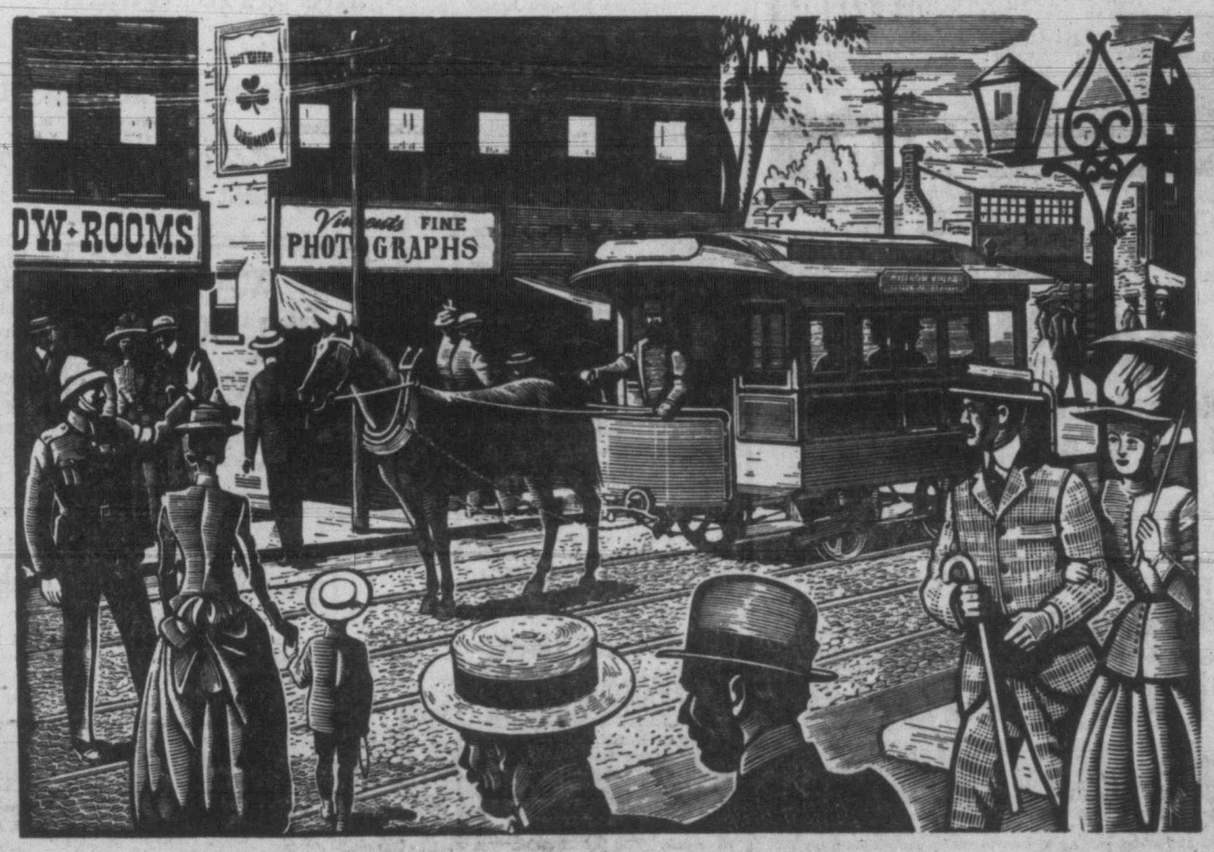

How Nickel Benefits Canada

Since more than ninety per cent of the Nickel produced in Canada is sold to the United States and other countries, it brings a constant flow of dollars back to Canada. In fact, Canada's Nickel industry is one of our chief sources of U.S. dollars so essential at the present time to maintain our foreign trade and make available products not produced in this country.

These dollars help pay the wages of the 14,000 Nickel employees, and help provide the dollars which make it possible to pay millions in freight to Canadian railways, to buy timber, steel, coal, machinery and supplies amounting to many millions each year.

These millions, flowing into all industries through the length and breadth of Canada, help create jobs for Canadians.

CANADIAN NICKEL

"The Romance of Nickel" a 60-page book fully illustrated, will be sent free on request to anyone interested.

FIRST PRODUCED IN CANADA IN 1889

THE INTERNATIONAL NICKEL COMPANY OF CANADA, LIMITED, 25 KING STREET WEST, TORONTO

Most Folks Prefer...

GENERAL ELECTRIC LAMPS

They Stay Brighter Longer

You'll notice the difference in your home and in your office when you switch to General Electric Lamps. They stay brighter longer . . . give you best lighting value.

CANADIAN GENERAL ELECTRIC CO LTD

Lloyd George Might Have Approved Mrs. Simpson

LONDON (Reuter)—If the sensational events which led to the 1936 abdication of King Edward VIII had moved less swiftly, two of Britain's greatest statesmen might have thrown their joint influence into the scales in favor of a morganatic marriage between Mrs. Wallis Simpson and the then king.

One of those men was David Lloyd George, later Earl Lloyd George, Prime Minister during the first World War. The other was Winston Churchill, Prime Minister during the Second World War.

These facts are revealed in Malcolm Thomson's official biography of David George, written in collaboration with the widow of the former Prime Minister and just published here by Messrs. Hutchinson and Company Ltd.

HOLIDAYED IN JAMAICA

At the time when the King Edward-Mrs. Simpson affair reached a climax, Lloyd George—then an "elder statesman" out of office—was on holiday in Jamaica.

Thomson says that while Prime Minister Stanley Baldwin was pressing for the King's abdication, Churchill did his best to obtain a postponement of the decision in the hope that some other solution might be found.

"Away in Jamaica, Lloyd George was profoundly distressed as news of the swiftly unfolding tragedy came through to him," writes Thomson.

"He agreed that Mrs. Simpson could not become Queen, but . . . would have been willing to allow a morganatic marriage, by which she would be the King's wife but not his Queen.

"From his temporary exile, he sent messages asserting the King's right to choose his wife, and made preparation to dash back to England to join Churchill in trying to avert an irrvocablle step. . . ."

"But Baldwin struck swiftly. He did not allow any debate in the House (of Commons.) Taking the matter into his own hands, he compelled the King, on Dec. 10, to sign an act of abdication naming his brother, George, Duke of York, as his successor.

"In view of the line he had taken, Lloyd George was rather dubious as to what his reception at court would be when he attended the coronation celebrations. But he was received most cordially by their Majesties and was instantly and completely captivated by the charm of the Queen."

This was not the only occasion on which the "Welsh Wizard" proved unorthodox in his attitude to royalty.

'FIRM REPRIMAND'

Thomson recalls an occasion when King Edward VII, father of George V and grandfather of Edward VIII, administered a "firm and dignified reprimand" to Lloyd George.

Born the son of a schoolmaster and brought up in a cottage in a North Wales village, Lloyd George became a solicitor when he left school, a member of parliament in 1890, a cabinet minister in 1905 and Prime Minister in 1916.

After the armistice, he was hailed as "the man who won the war" as was Churchill after the Second World War. But, also like his famous successor, he was later turned out of office—in 1922.

Lloyd George's widow stresses that her husband's only real friendship after he came to high office was that with Churchill.

"I think Mr. Churchill was the only one of L.G.'s friends who called him 'David.'" she states. "From the earliest political days these two were strangely and prophetically drawn together. Each divined in the other the quality of genius which separated them from the ordinary run of men and drew them together—the village boy and the Duke's grandson."

No One Hurt But Damage To Cars $1,000

No persons were injured, but damage to the two cars which collided at the Belmont Avenue and Begbie Street intersection at 6 Saturday evening was estimated at $1,000 by city police.

Officers said the cars were driven by Mrs. Ora Mae Hayhoe, 2965 Foul Bay Road, going east on Begbie, and William Blackstock, 3576 Richmond Road, proceeding north on Belmont. The Hayhoe car damage was estimated at $800. There were three passengers in the Blackstock car, Mrs. R. Newton of 59 Cook Street, Ralph Warren of Portland and D. Dearden of New Westminster.

The first transcontinental railroad was completed in 1869 when the Union Pacific and Central Pacific rail lines joined at Ogden, Utah.

Senate May Study Supply Of Oils For Margarine

OTTAWA (CP)—The Senate may undertake at the new session of parliament a detailed study of importance if margarine is to become a widely-sold commodity in Canada.

It is a probe of the vegetable oils and fats situation in the country. Since the oils are the leading component of margarine, their importance is obvious.

Senator Wishart Robertson, government leader in the chamber, gave notice towards the close of the last session that he would move at this session for the study.

He argued at that time that the supply of the oils was so small that the question of allowing the production of margarine was largely academic.

Since the issue was a live one then—the government had not yet referred the federal ban to the Supreme Court—he met opposition from within his own ranks. However, he is expected to try to go ahead with the motion this session.

Arrest 24 In Raid On Former Church

NIAGARA FALLS, N.Y. (AP)—Police arrested 24 persons early Sunday in a gambling raid at the former First Presbyterian Church building.

One, who identified himself as a "clerk," was charged with maintaining the establishment for gambling purposes.

The other 23 were charged with frequenting a gambling establishment. Only one gave a local address. Sixteen said they were from Buffalo and six from across the Canadian border.

FOR COUGHS COLDS- YOU CAN'T BEAT BUCKLEY'S MIXTURE

CHAPLINS CHAPEL

FUNERAL SERVICE of quiet dignity at moderate cost

Formerly Curry's OPPOSITE ANGLICAN CATHEDRAL PHONE G-5512

STREAMLINE SALES LTD. announces a new CONTEST

Guess How Many Different Items We Offer For Sale!

PRIZE

For the Closest Guess

FIRESTONE AUTOMATIC RADIO-PHONOGRAPH

Values $124.50

You do not have to buy a thing to win and you do not have to enclose a label, wrapper or container. The purpose of this contest is to let you know that Streamline Sales—your friendly Firestone Dealer Store—has a great variety of Home and Auto and Recreational Supplies at low prices. All you do to win is guess how many different items we offer for sale. We have just completed 'stocktaking" and from our stock sheets have determined the number of different items at present offered on our shelves and counters. Guess this number, or better, make your own count. Each time you call at the store you may make an additional estimate.

EXAMPLE

If you see six car rugs, for instance, that is one item, NOT six, and the item is car rugs.

Win a Prize Which the Whole Family Can Enjoy

CONTESTS ENDS FEBRUARY 15

FOR EXTRA VALUE, EXTRA QUALITY MERCHANDISE

You'll Enjoy Shopping at Streamline Sales LTD.

Your Friendly Firestone Dealer Store

821 YATES ST. NEXT TO NATIONAL MOTORS PHONE E 2423

Advertise In The Times

Give Bronze Statue To Hongkong Corps

HONGKONG (Reuter) — The Winnipeg Grenadiers, who fought alongside the Hongkong Volunteer Corps to defend the city against the Japanese in December, 1941, presented the volunteers with a bronze statue at the week-end. The presentation was made by Kenneth Noble, Canadian trade commissioner here.

The statue—or plaque—is a marble slab surmounted by two standing buffaloes and a gold maple leaf. It carries a silver plate with the following inscription:

"Lt.-Col. H. C. Maxwell (commanding officer) and the officers of the Winnipeg Grenadiers hope that the commanding officer and officers of the Hongkong Defence Corps will consider themselves permanent honorary members of their mess."

A sterling silver plaque in a Chinese blackwood frame, similarly inscribed, was received last year by the Grenadiers from the Hongkong Volunteer Defence Corps. Members of the corps participated in the defence of Hongkong beside members of the Grenadiers and the Royal Rifles of Quebec.

Social Evening

LANGFORD—A social evening was enjoyed by members of the Langford Fire Association, their families and friends. A program of music and dancing was presented. Refreshments were served by Mrs. A. F. Bayles, Mrs. H. W. McKenzie and Mrs. R. E. Lawrance.

The BAY'S . . January Sale of

Gleaming Backskin

MUSKRAT FUR COATS

Our Regular $449 and $495 Quality $379

- 3 Beautiful shades of Mink Dye
- High-Style Collar and Sleeve Treatment
- Every Pelt 100% Guaranteed

4 WAYS TO BUY

1. Pay Cash.
2. Monthly Charge Account.
3. Deferred Payment Plan.
4. Lay-Away Plan.

Here it is . . . the Muskrat Coat Sale you've wanted! Every skin masterfully handled . . . expertly fashioned into the hard-wearing, luxurious coat you love! Invest now . . . enjoy the warmth and beauty of these coats until late spring . . . again next season on and on! Sizes 12 to 42.

—Furs, Second Floor

Lightweight, Luxurious-Looking Muskrat Flanks

Styled with wing collars, tapered sleeves and turn-back cuffs to give you beauty coupled with light-weight warmth! Two wonderful shades of mink dye. Sizes 12 to 18 $279

—Furs, Second Floor

Toni Home Permanent Kits

Contains everything you need for quick, easy-to-give home permanent. Leaves hair soft and curly. Kit 2.50

RICHARD HUDNUT TAPERETTE
Tapers, shapes and thins your hair safely at home. Good for women, children or men. Each 1.25

HELENA RUBINSTEIN ESTROGENIC HORMONE CREAM
Cream. reg. 4.50; Oil, reg. 3.00. Total value of 7.50, special 4.50

—Toiletries, Street Floor

COLORFUL PLASTIC SEAT COVERS
Blue and red in easy-to-clean plastic. Low priced at, each 79¢

OVEN MITTS
Protects hands from burns. Gay floral patterns. Pair 59¢

—Notions, Street Floor

RUG BRAIDING KIT
Make your own rugs, handbags, out of your leftover fabrics. Kit 1.00

—Notions, Street Floor

PABLUM
Contains vitamins and minerals. Requires no cooking. Special, per pkt. 50¢

NUTRIM BABY CEREAL
Requires no cooking. Packet 45¢

MEAD'S DEXTRI MALTOSE No. 1
Specially prepared for infant feeding 70¢

—Drugs, Street Floor

STORE HOURS: 9 a.m. to 5 p.m. Wed., 9 a.m. to 12 Noon. Phone E 7111

Valentine Cards

For your sweetheart . . . your friends, relatives . . . or for the kiddies . . . cards attractively designed to say exactly what you wish! Priced from 5¢ to 1.00

BOXED VALENTINES
For the kiddies . . . cut-out cards by Rust Craft. 12 to a box with matching envelopes. Box 50¢

VALENTINE BOOKS
Cut-out books with 36 cut-outs that make up into valentines. Grand for kiddies. Box 19¢

—Stationery, Street Floor

Hudson's Bay Company.

INCORPORATED 2ND MAY 1670.

EVERY PURCHASE 100% GUARANTEED or Your Money Refunded WITH A SMILE

Thunderbirds Rout Crimson Tide

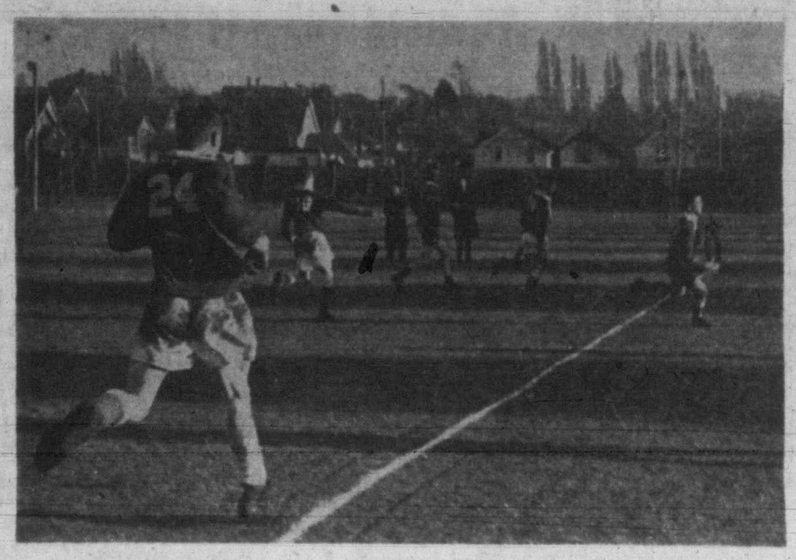

Stan Clarke, centre three-quarter of the Varsity Thunderbirds, crosses the Victoria line unmolested in the first half of Saturday's McKechnie Cup rugger match at Macdonald Park. Cece Smith (24), John Campbell (18) and John Hicks (20) are Victoria players. Hilliary Wotherspoon, Varsity winger, is between Campbell and Hicks.

McKechnie Cup hopes of Victoria's Crimson Tide rugby squad were ground into the frozen turf of Macdonald Park Saturday afternoon, before 1,500 fans, as Varsity Thunderbirds displaying tremendous offensive power whipped a game but outclassed local fifteen, 22 to 0.

It was the first game of the trophy series for the defending champion Varsity team and the result left no doubt in the minds of Victoria fans that the Students will hold onto the coveted bauble for yet another year.

Rated on a par with last year's World Cup winners, Varsity was slow to start rolling against Campbell Forbes' Rep unit and for better than 38 minutes of the first half the locals stymied every effort of the mainland fifteen to score.

However, with but two minutes to go in the first half, the students hit the scoring column with Stan Clarke slicing through the Victoria defence to plant the ball right behind the uprights. Hillary Wotherspoon converted to put Varsity in a 5 to 0 half-time lead.

TIDE WILTS

It was an entirely different story in the second half as Varsity thundered through the Victoria defence at will to rack up four tries, one of which was converted, and a penalty goal.

Forcing the pressure right from the start of the second half, Varsity was awarded a penalty at the 25-yard line for a Victoria offside. Wotherspoon missed on the attempt but on the Victoria clearance another penalty was called against the locals and this time Wotherspoon made no mistake from a difficult angle.

At about the 15-minute mark of the second half Wotherspoon increased the lead to 11 to 0 when he rambled 20 yards to score near the line.

STUDENTS RAMBLE

From then on it was just a question as to what the final score would be as Varsity's famed three-line put on a brilliant display of running and passing to sift through the weakening local defence with ease.

Wing three-quarter Jack Armour counted the students third try on a movement started by Russ Latham. Eric Cardinall dribbled a loose ball over for the fourth score which Wotherspoon converted and fullback Bill Dunbar completed the rout by cutting through the middle from 10 yards out on a criss-cross play.

The Varsity scrum bested Victoria's forward wall in the set scrums. On occasions when the locals did get possession the aggressive Students bottled up the local running attack with sound defensive play.

KICKING POOR

The Tide, unable to go anywhere on the ground against the speedy Point Grey squad, came up with one of the weakest exhibitions of kicking exhibited by a local rep team in some time. Seldom did Tide kicks find touch especially in the first half and gains from this method of attack were negligible.

John Hicks put Victoria within scoring distance twice in the second half on short kicks to touch following three-quarter movements but on each occasion Varsity relieved the pressure on succeeding plays.

Bob Dunlop's attempted try for a penalty was wide and short on the one real chance Tide had to score.

In a preliminary game on the lower field a Varsity frosh team—in name only—defeated Victoria College, 11 to 3.

Canadiens Stage Sit-Down Conference

Hold Up Game 10 Minutes In Protest; Detroit, Rangers, Boston Win

The high-flying Detroit Red Wings emerged from the week-end National Hockey League battling with their five-point lead intact and emphasized they will be hard to overtake in the last part of the campaign.

At the same time, Montreal Canadiens moved up to take over third place, their highest position in the standing since the opening week of the season, while the last-place New York Rangers remained in contention for the fourth and last playoff spot by earning a split in their home-and-home series with the hot-and-cold Toronto Maple Leafs.

Detroit cooled off Canadiens by squeezing out a 3 to 2 triumph at home Sunday night after the Habitants sunk the faltering Chicago Black Hawks 7 to 1 in the Canadian city Saturday. Toronto edged New York 2 to 1 at home Saturday, but at New York Sunday night the Rangers blanked the Leafs 4 to 0 with Chuck Rayner registering his fourth shutout.

On the only other week-end contest, Boston Bruins consolidated their hold on second place by whipping Chicago 3 to 1 at Beantown.

REARDON BLOWS AGAIN

Belligerent Kenny Reardon, Montreal's rushing rearguard, was in thick of another mix-up at Detroit Sunday night, only two weeks after his wild stick-swinging duel with Cal Gardner of Toronto which earned each player a fine and one-game suspension.

Reardon clashed with wing goalie Harry Lumley near the Detroit goal crease and the net-minder slugged Reardon four times with left hooks before the players were pulled apart.

When Referee Jim Primeau failed to tag Lumley with a penalty, the whole Canadien team staged a sit-down conference in front of their bench and held up the game for 10 minutes. All this got the Habs was a two-minute penalty for refusing to start play. They finished the last three minutes of the game, but needed some persuasion to do it.

	W.	L.	T.	F.	A.	Pts.
Detroit	20	13	3	118	92	43
Boston	17	14	4	103	98	38
Montreal	14	14	6	95	77	34
Chicago	15	18	3	110	133	33
Toronto	12	15	8	86	98	32
N. York	11	15	8	75	89	30

In the game itself, Leo Deise, Jim Enio and Bill Quackenbush scored for the Wings while Kenny Mosdell and Roger Leger were the Habitant marksmen.

Goalie Jim Henry had an off night Saturday as Montreal walloped their Chicago "cousins" 7 to 1 Saturday. The last time the clubs met, Montreal racked up a 7 to 2 victory.

RICHARD BRILLIANT

Maurice (Rocket) Richard topped off a sensational performance by racking up the 200th goal of his N.H.L. career in the third session. It was the Rocket's third marker of the game. Bill Reay scored two for Canadiens while Tod Campeau and Gerry Plamondon garnered one apiece. The lone Chicago counter went to Roy Conacher.

The Black Hawks moved over to Boston Sunday night and absorbed another defeat, 3 to 1, at the hands of the Bruins.

Grant Warwick's 18th goal proved to be the winner. Before that, Pete Babando had scored for the homesters and Doug Bentley for Chicago. Pat Egan put the issue beyond doubt with another Boston tally with only 19 seconds of the game left.

Rookie Tod Sloan made his first N.H.L. goal an important one Saturday when he broke a 1 to 1 deadlock and sent the Leafs on to victory over New York. Defenceman Frankie Eddolls gave Rangers an early lead and then Bill Barilko tied it up for Toronto.

The New Yorkers shutout triumph against the Leafs Sunday night left them two points back of the fifth-place Toronto club.

Edgar Laprade, Alex Kaleta, Fred Shero and Dunc Fisher were the Ranger marksmen.

United At Home To Royals In Saturday's Soccer Tilt

Victoria United will play New Westminster Royals at Athletic Park Saturday at 2.15, it was announced today by Ed McKenzie, secretary of the United.

The game has been switched to Victoria from New Westminster because of poor playing condition of mainland parks resulting from heavy frost of the last few weeks.

The change in schedule was made possible through the courtesy of the Victoria and District League in giving up Athletic Park to the Coast League for the game.

Hockey Summaries

SATURDAY

TORONTO-RANGERS

First Period—1, New York, Eddolls (O'Connor), 18.10. Penalties: Ezinicki (2), Leswick, Thomson.

Second Period—2, Toronto, Barilko, 10.25; 3, Toronto, Sloan (Ezinicki, Watson), 14.34. Penalties: Stanowski, Timgren.

Third Period—Scoring: None. Penalties: None.

CANADIENS-CHICAGO

First Period—1, Montreal, Reay (Harmon, Carveth), 3.23; 2, Montreal, Reay (Dussault), 19.58. Penalty: Brown.

Second Period—3, Montreal, Richard (Leger), 6.07; 4, Montreal, Plamondon (Campeau), 11.52; 5, Montreal, Richard (Chamberlain, Mosdell), 15.05. Penalties: None.

Third Period—6, Montreal, Campeau (Plamondon, Reardon), 8.05; 7, Montreal, Richard (Mosdell), 19.04; 8, Chicago, R. Conacher (Bentley), 19.22. Penalties: Nattrass, Guidolin.

SUNDAY

BOSTON-CHICAGO

First Period—1, Boston, Babando (Crawford), 3.07; 2, Chicago, Bentley (R. Conacher), 13.08. Penalties: Gadsby, Peirson, Sandford, McCaig.

Second Period—3, Boston, Warwick (Schmidt), 17.05. Penalties: Egan, Gadsby.

Third Period—4, Boston, Egan, 19.41. Penalties: Gadsby, Peirson (major), Nattrass (major), McCaig, Sandford.

DETROIT-CANADIENS

First Period—1, Detroit, Reise (Enio), 6.56; 2, Detroit, Lindsay (Horeck), 13.38. Penalties: Chamberlain, Campeau.

Second Period—3, Detroit, Quackenbush (Abel), 4.11; 4, Montreal, Mosdell (Chamberlain), 13.31; 5, Montreal, Leger (Reay), 18.07. Penalty: Lindsay.

Third Period—Scoring: None. Penalties: Campeau, Pavelich, Reardon, Chamberlain (misconduct), Mosdell (misconduct), Gravelle.

RANGERS-TORONTO

First Period—1, New York, Laprade (Lund), 6.38; 2, New York, Kaleta (O'Connor), 19.20. Penalty: Shero.

Second Period—3, New York, Shero (Raleigh), 2.24; 4, New York, Fisher (Raleigh, Stanley), 13.33. Penalties: Mortson, Kennedy, Leswick, Ezinicki.

Third Period—Scoring: None. Penalties: Ezinicki, Stanley, Metz.

Oak Bay In Soccer Victory Over Wests

Oak Bay remained in the thick of the fight for second half honors in the first division of the Victoria Foobtall League Sunday, by hanging a 5 to 2 defeat on the Victoria West. Bays held a 2 to 0 edge at halftime and dominated play in the final 45 minutes after Wests had rallied briefly for two quick counters.

Unlike the previous week-end when they were beaten by Esquimalt in a cup game, Oak Bay showed lots of scoring punch, with wingers Stan Wiseman and Elmer Hodder each firing a pair of goals past goalie Kidd of the greenshirts.

After 30 minutes of scoreless play Don Robinson put Oak Bay in front when his whistling first-timer, following a corner kick, struck the upright and deflected into the opposite corner of the net. Just before halftime Wiseman took a long pass on the right wing, broke in the clear and cut in fast to score easily.

Second half had barely started when Hodder took a perfect cross from Wiseman and flicked the ball into the corner. Down 3 to 0 the Wests put on the pressure and closed the gap by two goals, outside left Billy Allan blasting home a first-timer from Doug Gent's cross and Gent contributing the second during a goal-mouth scramble.

Oak Bay settled down again and, enjoying most of the play, Wiseman and Hodder punched home their second goals. Wests faded badly in the final 20 minutes.

Semifinal Playoffs Set For Senior Cagers

The senior A men's basketball schedule came to a close Saturday night at the High School gym with a pair of games that meant little to four league squads, except to set pairings for the best-of-three semifinal playoff series that begin next Saturday.

Y.M.C.A., beaten only once in league play this season, grabbed an early lead and then hung on to edge K.V.'s, 46 to 43, in the feature game, while Pro Pats nipped Eagles, 52 to 50, in overtime, to gain third place in the final standings.

Pro Pats will now meet Y.M.C.A. in one best-of-three semifinal bracket and KV.'s will meet Eagles starting on Saturday night in the other best-of-three semifinal.

Playing without the services of coach Reg Clarkson, the "Y" found little trouble in penetrating K.V.'s defence in the early stages of the game and took an 18 to 9 lead at the end of the first quarter. Paced by Johnny Clark, the league's leading scorer, the association squad increased this lead to 28 to 17 at the half.

CLOSE GAP

K.V.'s found the going a little easier in the second half and slowly but surely cut into the "Y" lead but the margin was too much to overcome and the final whistle still found Harold Turner's squad trailing by three points.

The Pro Pat-Eagles game was close all the way with the Vets getting the jump in the overtime session to gain an even break with the birdmen on the season's play, each team winding up with two victories and two defeats.

Half-time score was 21 to 21 and the regulation time ended with the score knotted at 47 to 47.

OVERTIME VICTORY

Jim Ireland, who finally seems to have found his shooting eye, popped in a basket to put the Vets in front in overtime, and Ernie Fox dropped in another to cinch the verdict. Don Hall's free throw accounted for the Vets' final point. Eagles' points in overtime came from the free-throw lane with Bob Long converting a pair and Bernie Anderson one.

Fox with 14 points and Ireland with 13, paced Pro Pats' attack while Long was best of Eagles with 11.

Clark's 19 points in the feature game took scoring honors and gave the lanky bucket ace of the "Y" the individual scoring title for the season. Fred Ranson got 12 points to pace the K.V.'s.

TILLICUMS LEAD

In a preliminary game Tillicums defeated Esquimalt A.A., 32 to 24, to take an eight-point lead in the two-game, total-point series for the junior boys' championship of the city.

Teams and scorers follow:

Pro Patria—Booth 10, Ellis 2, McKeachie, Ireland 13 Creed 4, Fox 14, L. Hall 4, D. Hall 5

Eagles—Browning 9, McCorkell 8, Anderson 8, Long 11, McMillan 8, Taylor 5.

Y.M.C.A.—Clark 19, Dale, Wright 5, V. Clarkson 8, Jackson 8, Baxter 6, Goldsmith, Lee, Chungranes.

K.V.'s—McCaghey 10, Curtiss 7, Anderson 7, Castner 5, Prior, Watson 2, Reed, Ranson 12.

Tillicums—Greigg 3, Shields, Hampton 6, Hodges 8, Tripp 2, Davies 7, Stewart 2, Bray 4, Chow.

Esquimalt—Saunders 10, Adams 2, Pearce 5, Fletcher 1, Jones 4, Burgess, Nex 2.

NANAIMO (CP) — Nanaimo Clippers Saturday night nosed past an aggressive U.B.C. Thunderbird sextette 5 to 4 in a Pacific Coast Senior B Hockey League fixture here.

Sudbury Club Worried Over Tergeson's Status

WINNIPEG (CP)—Coach Max Silverman will get two or three reinforcements of the "highest calibre" for his Sudbury Wolves, Canada's representatives at the world hockey championships at Stockholm in February, but he may lose the services of defenceman Joey Tergeson of Gimli, Man., now under suspension by Eddie Shore.

Delegates to the Canadian Amateur Hockey Association's three-day semi-annual meeting which wound up here yesterday, approved their officers' decision to reinforce the Wolves as requested by Silverman.

There is a possibility "through a misunderstanding," Tergeson may not have been cleared of a suspension before he left for the overseas trip.

C.A.H.A. officials said it was their understanding that Tergeson, placed under suspension by Shore for failing to report to training camp while under option, had been cleared by Shore before leaving Canada. The matter, they said, had been "left in Silverman's hands . . . and we understood everything was straightened out satisfactorily."

Since Tergeson's departure, the C.A.H.A. was informed that Shore had not cleared the player. Meanwhile, President Al Pickard of Regina was directed by C.A.H.A. delegates to approach Clarence Campbell, president of the N.H.L., to clear up the matter "one way or the other."

The meeting felt that "considerable expense" had been gone to in sending Tergeson to the continent, and as the situation was "not clear," the C.A.H.A. should investigate the possibility of a "misunderstanding."

OPTION TRANSFERRED

Jimmy Dunn, president of the Manitoba A.H.A., said Tergeson had reported no knowledge of his belonging to Shore's chain of minor league teams, but had only signed an option form with Minneapolis. Further reports showed Minneapolis had transferred the option to Share's Fort Worth club of the U.S.H.L.

1. In other business during the week-end, the association set June 2-6 as the dates for the annual meeting in New York.

2. Deleted a by-law from the constitution which said "no officer shall serve more than two consecutive terms as president."

3. Said juvenile players who sit out one year of organized hockey become free agents the following year.

In session Saturday, the meeting turned down the Pacific Coast Hockey League's request to forego this year's $10,000 payment for amateurs turning professional in its league.

Heavy Pre-season Baseball Schedule

CHICAGO (AP)—A spring exhibition schedule of 241 games, including 132 meetings with National League clubs, has been arranged by baseball teams of the American League.

The "grapefruit" skirmishing begins 12 days after the March 1 opening of spring practice in the California, Arizona and Florida training bases.

The Amercan League also lists 28 intra-league games and 77 engagements with minor league clubs. The only team scheduled to make a foreign trip will be Philadelphia Athletics, who will go to Havana for three games.

Tacoma Rockets End Portland's Victory Streak

The Portland Eagles' upsurge in the Pacific Coast Hockey League got them nine straight wins but the streak failed to lift them to the top of the northern division.

Tacoma's Rockets broke the charm last night with a 2 to 1 win at Portland. Idle New Westminster retains the division lead. The win boosted Tacoma into a third-place tie with Vancouver behind Portland.

Both Rocket goals came in the first period, when the Eagles were shorthanded with a man in the penalty box. Tacoma goalie Doug Stevenson made 23 saves.

At Seattle, the Ironmen hung a 6 to 1 defeat on the invading San Diego Skyhawks. Seattle is in the cellar berth in the northern division. San Diego is the second-place club in the southern section.

The Skyhawks defence fell apart, two men being sidelined by injuries. Sharp goal tending by Larry Frechette, who blocked 40 shots at the net, saved San Diego from a more humiliating loss.

A goal by wingman Andy Barbe with only six seconds left in the game gave the Los Angeles Monarchs a 3 to 2 win over the Fresno Falcons on the Monarch's home ice.

AUTO RACE WINNER

BUENOS AIRES (AP)—Oscar Galvez won Argentina's 1,000-mile automobile race Sunday in 12 hours 35 minutes 24 seconds.

Three persons were killed and eight injured when speeding cars hit spectators lining roads over which the race was run in Buenos Aires province.

Jeanne Mathews, Roger Wickson Win Western Ice Crowns

TRAIL (CP)—Lovely Jeanne Mathews skimmed effortlessly over this smelter city's ice arena Saturday night to triumph for the second successive year in the western Canada figure skating championships.

The slender 19-year-old miss from Vancouver, who is expected to take the Dominion final in Ottawa next month, spiralled to victory in the senior women's competition. She placed second last year behind Barbara Ann Scott in the Canadian final.

Miss Mathews, however, paid tribute to her runner-up, petite 11-year-old Sonja Currie of Edmonton who showed outstanding promise. Francis Abbott of Winnipeg was third.

Roger Wickson of Vancouver retained his senior men's title as he skated unopposed before the crowd of 1,000. He too, is favored to triumph next month in the Dominion finals.

Dave Spauling and Pearl Simmers of Vancouver, won the senior mixed pairs.

In the women's pairs, Jean and Joan Dewitt, Regina twins, took the title for the third successive year.

Regina Caps Hand Stampeders Shutout

CALGARY (CP)—Regina Capitals handed Calgary Stampeders a lesson in back-checking Saturday night to skate to an easy 2 to 0 victory and regain first place in the Western Canada Senior Hockey League.

Capitals scored a goal in the opening period and again the second for their victory margin.

It was goalie Bert Bentley's fifth shutout of the season and his first against Calgary.

51-Year-Old Borotra Beaten In Net Final

PARIS (Reuter)—Jacques Thomas, 26-year-old French player Sunday beat his compatriot, Jean Borotra, who is 51, in the final of men's singles in the international winter lawn tennis tournament of the Racing Club de France. The scores were 6-4, 6-3, 3-6, 7-5.

Madame Nelly Landry of France won the women's title.

Manitoba's Hume Captures Cars In Nipawin Bonspiel

NIPAWIN, Sask. (CP)—The 2,400 inhabitants of this northern Saskatchewan town settled back to their customary routine today after a week in which they enjoyed Nipawin's status as the virtual curling capital of Canada.

Nipawin—originator of the automobile bonspiel—now has run off its third such competition with the laurels for 1949 going to a rink from Flin Flon, Man., skipped by Pete Hume. Hume had a further distinction in that his path to the cars had been blocked by an array of former Canadian titleholders.

Hume joined Howard Wood and Grant Watson, both of Winpineg, as winner of the noted Nipawin 'spiel with a victory over Willard Cleveland of Fairlight, Sask. They met in a best-of-three playoff with Hume taking the final match 9 to 8 Saturday night after two games had been split.

Immediately after the Saturday night match, Hume and the three other players on his rink received orders for spring-delivery of 1949 cars. Members of the losing rink each received a $100 wrist watch.

Hume, who took the opening game 8 to 7 Friday night and then lost 11 to 6 in the second game Saturday afternoon, had to come from behind to capture the all-important third contest. He was behind 5 to 3 after five ends.

Turn of the game came in the ninth end when Don Sauter, skipping the Cleveland quartette, and Cleveland himself both missed shots. Hume came through for a two-score and the lead, and never relinquished it.

McKenley Beaten By Aussie Youngster

SYDNEY, Australia (AP) — Edwin Carr, 20-year-old medical student, defeated Herb McKenley of Jamaica by a yard Saturday in an international 440-yard foot race that was clocked in 48 seconds.

McKenley, former University of Illinois athlete, arrived Friday for a tour of this continent.

The 100-yard dash was won by Lloyd La Beach, another Jamaican. He won his preliminary in .09.7 and then defeated John Bartram, Australian Olympic sprinter, by inches in the .09.8 final.

K.V.'s-Brentwood In Senior B Hoop Clash

Three games are on tonight's basketball card at the High School gym with the feature at 9 pitting Brentwood Aces against K.V.'s in a game that will decide first place in the men's senior B league.

The middle game on the program finds the intermediate A league title at stake with Eaton's playing Victoria College.

In the preliminary at 7 Chinese Students tangle with K.V.'s in an intermediate B boys' game.

Wrestlers Panic Fans In Tag-Team Scramble

It is doubtful if a single wrestling fan walked out of the Armories Saturday night without a pain suffered from laughing. Four athletes appearing in the tag-team match, feature of promoter Rocky Brooks' first card of the New Year, put on an act that beat any comedy that might have been the brain child of a Hollywood producer.

Participants were Maurice LaChappelle and Herb Parks in one corner against Chico Garcia and Stocky Neilson in the other. Garcia and Neilson proved perfectly matched. The latter, boasting a first-class entry for the Eagles' beard-growing competition, certainly missed his calling when he failed to don the paint as a circus clown. He had the fans rolling in their seats with Garcia a perfect foil.

Also contributing a major share to the proceedings was the cold-blooded LaChappelle. Adopting a poker-faced role the husky Frenchmen showed his opponents a few tricks with his feet much to the delight of the fans. Parks, a Vancouver product, recently returned from Australia, took the first fall by pinning Neilson following a series of elbow butts and flying mares. Garcia gained the tying fall with a body press on LaChappelle.

ALL FOUR IN RING

The winning fall was a panic: Neilson wound up on the mat with Garcia, LaChappelle and Parks on top of him. Previously all four had entered the ring as the crowd roared it approval.

In the opening bout husky Bob Cummings took two out of three falls from Cal Roberts. The pair substituted for Frank Stojack, out with an injured shoulder and Bob DeMarce, ill with the 'flu.

An added attraction was a three-round exhibition boxing bout between Lloyd Tahouney and Doug Bambrough, two youngsters who will participate in the Victoria Times Golden Gloves boxing championships at the Armories Feb. 4 and 5.

LADIES and MEN'S
RINK
ROLLER SKATES
SEE US FOR
COMPLETE OUTFITS
Hocking & Forbes
1006 DOUGLAS E 2342

Late Goals Decide Roller Hockey Tilts

James Bay and Oak Bay squeaked out narrow 2 to 1 victories in Sunday's roller hockey games at Stevenson Memorial Park with both tilts being decided in the final minute of play.

Gordie Ball counted the winning marker for James Bay over Civil Service with only five seconds left in the game, while the Oak Bay-Foul Bay was decided by Glen Murdoch's marker 20 seconds from time.

A free-for-all with Norm and Bob Coates of Civil Service and Malcolm Preston of James Bay getting penalties featured the James Bay-Civil Service contest.

Bob Coates scored the Civil Service goal with Art Harris counting James Bay's first marker.

John Carlow notched Oak Bay's initial goal. Toad Garnet scored Foul Bay's lone tally.

Next week's games find Civil Service meeting Oak Bay at 1 and James Bay playing Foul Bay at 2.30.

Longden Brings Home 5 Winners; Set Down

ARCADIA, Calif. (CP)—Champion jockey Johnny Longden booted home five winners Saturday but he missed out in the big race when Shim Malone, a five-year-old California-bred longshot, won the $50,000 San Pasqual Handicap before 43,000 fans.

Shim Malone eased under the wire three-quarters of a length in front of On Trust, ridden by Longden. Bert Baroni's highly-regarded Autocrat, winner of the $50,000 San Carlos Handicap Jan. 1, was third.

It was the second Saturday stakes in succession that E. O. Stice and Sons' On Trust had missed. A week ago Saturday On Trust, ridden by Longden, lost a head decision to Stepfather in the $50,000 Santa Catalina Handicap.

Jockey Ralph Neves brought Shim Malone in over a muddy Santa Anita track in 1.45 3-5 for the 1 1-16 mile route.

Shim Malone, never beaten on a muddy track, paid $26.60, $9.80 and $5.70; On Trust $5.20 and $3.50, and Autocrat $3.80.

On Trust carried top weight of 124, Shim Malone 110.

Meanwhile Longden also received some bad news. Santa Antta track stewards grounded him for five days, effective Jan. 18, for bad riding. The veteran was set down for failing to keep a straight course on Papagos in the fifth race Friday.

SPECIAL—SEAT COVERS
GABARDINE
COUPE—Reg. $8.95. SALE $7.95
COACH and SEDAN—Reg. $16.45. SALE $14.70
WESTERN AUTO SUPPLY CO. LTD.
QUADRA at VIEW H. J. SIMS, Authorized Dealer PHONE E 4313

Grealey Nets 4 Goals To Give Oak Bay Lead

With Frank Grealey netting four goals Oak Bay' intermediate soccer forces Saturday afternoon defeated the Saanich Indians, 6 to 3, to take over undisputed possession of first place in the intermediate loop.

Golds, who went into the game with Eagles tied with Oak Bay and Douglas Tire, were held to a scoreless draw by the birdmen and as a result dropped into second place. Idle Douglas Tire now hold down third spot, two points behind the leaders.

Indians, who have yet to win a game this season but who last week managed a tie for their first point of the season, twice took a two-goal lead against Oak Bay but couldn't held the edge.

Down 3 to 1 at the intermission, Oak Bay counted five goals in the second half with Grealey scoring the first three. Grealey alsso counted Oak Bay's first half marker.

Manny Cooper gave Indians a 1 to 0 lead on a penalty shot and Moses Sam counted two goals for the losers before halftime. Other Oak Bay scores were made by Glen Smith and Doug Betts.

There was little to choose from in the Golds-Eagles game with a muddy field making good football impossible.

Rickey Forecasts Great Season For Brooklyn Dodgers

BROOKLYN (AP) — Branch Rickey rates the 1949 Brooklyn club the best in his regime at Flatbush.

"I will be terribly disappointed," the Dodger president said, "if it doesn't give a good account of itself. I think we can win the pennant."

Rickey talked about his club at a press conference called to announce the 1949 spring exhibition schedule. It included 28 games for the regular Dodgers and a three-game side trip by a team to be known as the "Clyde Sukeforth squad."

"Jackie Robinson, I hope, will be in as good shape March 1 as he was last year on July 1," Rickey said, "that alone could account for our losing the pennant last season."

Rickey revealed that some 610 major and minor league players will be progressed at the Vero Beach, Fla., base during the spring period. Of course, all will not be there at the same time. He figures the peak will be about 375 men in late March.

Australian Fight Promoter Seeking Northwest Talent

VANCOUVER (CP)—Canadian boxing promoters today were warned to "keep their guards up" against possible "talent stealing" by an Australian sports tycoon.

Richard Lean, agent for John Wren, millionaire industrial and sports magnate, is here looking for main-event fighters.

His talent search has brought a blast from Al Principe, Vancouver promoter.

"It burns me up," said Principe in an interview. "I've been building up local talent for the last year or so and it's been costing me a lot of money.

"Just when I develop a few main eventers some guy comes along and tries to chisel in on the deal."

The general manager of Stadiums Ltd., Wren's $1,000,000 promotional empire, is reported to have his eye on Stan Almond, former North American amateur junior bantamweight champion and currently the best bantam on the west coast.

"My boys have given me assurance they won't desert me," Principe said. "This will be a test case to see if it pays to build up talent."

Lean arrived aboard the liner Aorangi Saturday and expects to return to Australia early in March.

He told of lucrative purses and bookings throughout Australia and New Zealand with "unlimited earnings."

Currency restrictions, however, puts a hitch in the deal. A fighter or wrestler may only take about $3,500 out of the two down-under dominions.

Heaney's Rally To Defeat Esquimalt

Esquimalt Meat Market handed Heaney's first division juvenile soccer leaders a scare Sunday afternoon before bowing out, 4 to 2, as the transfermen came form behind for victory.

Irwin LeBus with two goals and Tom Walker and Bruce Madeley with singletons, scored for Heaney's, with George Coldwell and Don Fulmer denting the twine for Esquimalt.

Fred Merriman and Jack Wright were outstanding for the losers, while Jack Robbins was the pick of the transfermen.

Veterans of France won by default from Jubilee Pharmacy in the other scheduled game.

In a second division contest, Greneks walloped Sea Cadets, 7 to 0. Wayne Henderson scored five goals.

Racing Results

ARCADIA, Calif.—Results of horse racing at the Santa Anita track Saturday follow:

First Race—			
Bull Reigh Jr.	$7.80	$3.20	$2.30
Final Call		2.60	2.10
Roaming Feet			2.40
Scratched: All Bye Bye.			
Second Race—			
Anna Fly	$21.20	$8.80	$5.60
Exiljen		4.60	3.30
Venus de Milo			5.90
Scatched: None.			
Third Race—			
Shifty Roman	$4.60	$3.50	$2.70
Special		13.50	6.30
Harem Scarum			4.00
Fourth Race—			
Newsworthy	$4.90	$3.40	$2.80
Soon Again		5.90	4.10
Supermont			6.60
Scratched: None.			
Fifth Race—			
Grando Le Grand	$3.90	$3.20	$2.70
Vesuvio		10.20	5.10
Castle Oak			4.00
Scratched: None.			
Sixth Race—			
Miss Doreen	$7.90	$3.60	$2.90
High Resolve		5.00	3.20
Hubble Bubble			3.60
Scratched: None.			
Seventh Race—			
Slim Malone	$26.60	$9.80	$5.70
On Trust		5.20	3.50
Autocrat			3.80
Scratched: Rippey.			
Eighth Race—			
Ebeejay	$7.10	$3.60	$2.70
Sea Splendor		4.00	3.00
War Edict			3.80

TIME OUT! By Jeff Keate

"Quiet, confound it! They're in the heat of battle!"

Hogan In Comeback For Crosby Tournament Win

PEBBLE BEACH, Calif. (AP)—Ben Hogan won the Bing Crosby invitational tournament Sunday, taking top money among the professionals with a 54-hole total of 208.

The United States Open and P.G.A. champion shook off a slump that saw him finish well back in the recent Los Angeles tournament. He finished with a two-under-par 70 yesterday, touring the tough wind-swept Pebble Beach course in 35-35—70. Par is 36-36—72.

Hogan put together three rounds of 70-68-70 over as many different par-72 courses to beat the field. The tournament annually is played over the Cypress Point, Monterey Peninsula and Pebble Beach layouts here.

While Hogan was wrapping up the individual pro honors, baseball manager Francis (Lefty) O'Doul of San Francisco Seals and his partner, Bill Nary of Phoenix, Ariz., grabbed the pro-amateur best-ball title with a 54-hole score of 196.

Stan Leonard, Vancouver pro, carded a 79 yesterday to go with his first-round 75 and second-round 74 for a 54-hole total of 288.

10-Year Span In Major Baseball Now Rarity

NEW YORK (AP)—The evidence is all too plain that the big-league baseball player slowly is vanishing from the face of the earth.

Another century or so of night ball and bone chips and floating vertebrae and this noble athletic specimen, who once darkened the sky in his annual spring migrations, will be extinct like the passenger pigeon.

This melancholy reflection is prompted by the discovery of Charley Segar, head of the National League's Service Bureau, that only 21 out of more than 300 players in the senior circuit have been in the big time as long as 10 years.

The figure is astonishing when one considers that a generation ago a 10-year man was just beginning to get his second wind and still was considered a fresh busher by his more seasoned contemporaries.

10 YEARS WAS AVERAGE

It used to be that a 10-year career in the majors was considered about average. Now it becomes all to obvious that a youngster entering the profession does so with the knowledge that he will be in the so-called big money for only six or seven years—if he is lucky.

"All I'm doing is putting out the figures—I'm not explaining 'em," Segar demurred when pressed for a reason for the mounting mortality rate.

"I know a lot of the fellows blame night ball, but there's no way they can prove it."

Tips On Golf Rules

By ROBERT FOULIS

Tip No. 86

TAKING CLUB IN BUNKER, CLUB FALLING IN BUNKER

Some years ago when the English and Scottish boys were playing their annual tournament, one of the Scottish boys took two clubs into a bunker, undecided which one to use. After sizing things up he dropped one of the clubs behind him in the sand and played his shot. His opponent claimed the hole and this was upheld by the referee! It made no difference to the result of the tournament as the Scottish boys won. But there was a scathing article in "Golfing" about referees not knowing the rules.

Here is another case which, if I remember right, happened near New York. A player in an open championship accidentally dropped his club in a bunker about six feet from his ball while waiting for his fellow competitor to play. Leaving his club there he took another club from his caddie and played out. The marker called a penalty of one stroke which the committee upheld, but on the player protesting, agreed to abide by the final ruling of the U.S.G.A. This was that the player incurred no penalty. It made a big difference to the prize money.

Switch Of Newark Franchise May Give Montreal Two Clubs

NEW YORK (AP)—Shift of the Newark franchise of the International Baseball League to either Montreal or the Bushwicks Park in Queens, Long Island, is under consideration, Frank Shaughnessy, league president, said Friday.

E. J. (Buzz) Pavasi, Montreal general manager, has invited the Newark club to play its home games in the Royals' stadium. This would involve shifting the franchise to Montreal which would become a two-club city, the first in the International League.

Parke Carroll, Newark general manager, said in Newark that the Montreal offer was "under consideration."

"There has been some discussion of the Montreal offer," Carroll said, "it is being considered. It is obvious that our set-up hasn't been too pleasant and Montreal drew more than 475,000 fans last season."

"After all Newark drew 111,000 in 11 games at Montreal last year," Shaughnessy added. "They drew 157,000 all season at Newark."

Warriors Defeat Ladysmith Cagers

Ivan Temple's Warriors defeated Ladysmith 48 to 42 in a rough intermediate B boys' basketball game at Ladysmith Sunday.

The Victoria squad led 31 to 8 at halftime but Ladysmith staged a terrific rally in the second half to outscore the Warriors, 34 to 17.

Teams and scorers follow:

Warriors—Player 9, Kennedy 6, Bishop 8, Clarkson 7, McConechy 12, Robb 2, Tolson 4, Callon, Parker.

Ladysmith — McAlpine, Kerly, 2, Hindmarsh 4, Brinham 12, Conti 10, Morgan 2, Stratton 4, Rourke 8.

TIDES

Jan.	Time h.m.	Ht ft.	Time h.m.	Ht ft.	Time h.m.	Ht ft.	Time h.m.	Ht ft.
15 ..	7.0s	9.6	0.40	9.5	13.33	10.8	21.43	0.9
16 ..	7.23	9.5	0.39	9.1	13.23	10.3	22.35	1.3
17 ..	7.37	9.3	1.38	8.6	14.24	9.7	23.07	2.1
18 ..	7.31	9.3	11.43	7.9	16.01	8.8	23.49	3.1
19 ..	7.26	9.3	12.51	7.0	17.33	7.8	.....	.....
20 ..	9.30	8.4	7.46	9.5	14.03	6.1	19.15	7.3
21 ..	1.06	5.6	8.14	9.8	15.21	5.1	22.56	6.9

SUNRISE AND SUNSET
(Pacific Standard Time)
Jan. 18—Rises 7.59 a.m.; sets 4.50 p.m.

Triple 'A' Clubs Invited To Hold Playoff In Japan

NEW YORK (AP)—The winners of the little world series and the Pacific Coast League playoff champion will play a seven-game exhibition series in Japan this fall, if Frank Shaughnessy's plan is approved.

Shaughnessy, president of the International League, is keenly interested in bringing baseball to Japan to entertain United States troops over there and help recreate goodwill of the Japanese toward the American people.

Shaughnessy has sent his proposal to Bruce Dudley, newly-appointed president of the American Association and to Clarence Rowland, head of the Pacific Coast League.

It is Shag's hope that for the first time the three triple A circuits will compete for the minor league championship. As it stands now, the winners of the International League and American Association engage in a little world series, with the P.C.L. left out in the cold.

In Los Angeles, Rowland commented:

"This is the first I've heard of Shaughnessy's proposal for a minor league playoff."

"Because of geographical differences it has been impossible in the past to work out a playoff, but if some feasible solution to this problem has been evolved and the majority of our people in the Coast League agree, the idea might be carried to a conclusion."

Sports Round-Up

By HUGH FULLERTON, JR.

NEW YORK (AP)—The Universities of Notre Dame and North Carolina will play a football game in Yankee Stadium next fall for the benefit, they say, of the Irish alumni in New York and New England . . . Another football oddity is that Coach Bud Wilkinson, who made it possible for Oklahoma to pick up a $103,000 Sugar Bowl tab, had to take on two extra jobs to get a salary that would justify his staying there. We doubt that even as fine a coach as Bud can really handle three jobs.

After Clemson's footballers had won 10 straight games last fall and started receiving bowl "feeders," tub-thumper Ed Osborne telephoned his predecessor, Joe Sherman . . . "Joe," he said, "I've got an undefeated team on my hands. What do I do now?" . . . Sherman, who spent more than 20 years at Clemson before moving to Florida, replied sadly: "I don't know, Ed. I never had one."

UNDERSTATEMENT

After Vince Foster's slightly sensational knockout of Tony Pellone last week, manager Jack Hurley offered this analysis: "He was still quite crude. He was too flat-footed with too wide a stance; he didn't get the proper leverage; he was wild; he was a lousy finisher."

TONGUE TWISTER

During a recent William and Mary - V.M.I. basketball game, Zane of W. and M. fouled V.M.I.'s Fain. Zane then was replaced by Payne, who, on the next play, fouled Fain . . . Try that on your public address system.

CLEANING THE CUFF

Welterweight Chuck Taylor now has a sporting goods store in Altoona, Pa., and a hotel in nearby Gallitzin, both purchased from his ring earnings. And the kid still is only 25 years old . . . Jack Kramer and Bobby Riggs are cooking up a pro tennis tour in Europe for next spring.

Ocean Falls Squad Junior Swim Champs

The Ocean Falls junior swimming team won the annual Pacific Northwest A.A.U. championship at Seattle, edging Portland Multnomah Club 35 points to 31.

Dick Elliott of Seattle smashed freestyle records over the 100 and 200-yard distances. Elliott's times were .54.3 for the 100-yard event and 2.07.7 for the 200 yards.

Jim Portelance of Ocean Falls broke a University of Washington pool record for juniors with a time of 1.50.5 for the indivdual medley.

Runs Better Than Ever!
Looks Like a New Car Again!

It is hard to believe that such a perfect job could be done on a car so badly wrecked as mine. Fenders crumpled . . . roof caved in . . . sides badly dented. Olson Motors Staff are truly experts.

OLSON motors LTD.
CHRYSLER PLYMOUTH FARGO
SALES AND SERVICE
865 YATES ST. PHONE G 1144

W. & J. WILSON—1221 GOVERNMENT

THE OVERCOAT
for TODAY
TOMORROW
and
every day

You'll enjoy many winters in the warmth without weight of the latest fashioned Burberry Overcoat. Whether the occasion be business, travel, sport or dress, the Burberry is a silent tribute to the discrimination of the wearer.

While embodying new refinements from time to time, any Burberry garment is cut and tailored to traditional, long-established standards and can never be said to "date."

New Shipment of Burberry Coats Has Recently Arrived

made by
BURBERRYS
of London

and sold exclusively by
W. & J. WILSON

W. & J. WILSON—Quality for 87 Years

"EXPORT"
CANADA'S FINEST
CIGARETTE

ANNUAL CLEARANCE

SALE NOW ON

REG. PRICE	DESCRIPTION	SALE PRICE
7.95	MELTON ZIPPER COATS	5.25
5.95	CARDIGAN SWEATERS	2.50
12.95	KERSEY CLOTH JACKETS	9.25
14.95	QUALITY WORSTED PANTS	9.50
10.95	BLACK KID OXFORDS	7.50
6.50	FAWN TRENCH COATS	4.95
.75	SHORTS AND SINGLETS, EACH	.50
3.95	DRESS SHIRTS	2.85

REG. PRICE	DESCRIPTION	SALE PRICE
1.20	DRESS RUBBERS	1.00
5.95	CREPE-SOLED BOOTS	4.50
4.50	LEATHER ROMEO SLIPPERS	3.75
10.95	GREY FLANNEL PANTS	7.50
5.95	RUBBERIZED RAINCOATS	3.50
3.50	Asstd. LEATHER DRESS GLOVES	2.50
8.95	TWEED PATTERN RAINCOATS	6.50
10.95	BLACK CALF DRESS OXFORDS	7.50

WOOL JUMBO KNIT SWEATERS
½ PRICE Reg. 4.95 ON SALE 2.50

MEN'S QUALITY RAINCOATS
½ PRICE Reg. 22.50 ON SALE 11.25

4.95	ALL-WOOL RIB COMBINATIONS	3.50
2.95	HORSEHIDE WORK GLOVES	1.85
1.00	ALL-ELASTIC SUSPENDERS	.35
3.95	CREW-NECK PULLOVERS	2.50
3.50	BLUE DENIM OVERALLS	2.50
4.50	LUMBERMEN'S RUBBERS	3.15
.85	ANKLE SOCKS	.55
8.50	CAVALRY CORD DRESS PANTS	6.50

6.95	NAVY BLUE COVERALLS	4.50
.45	WORK SOCKS 3 Pair	1.00
2.95	STRIPED DRESS SHIRTS	2.00
13.95	LINED MELTON MACKINAWS	8.75
6.95	LEATHER-SOLED WORK BOOTS	4.95
9.95	DRESSING GOWNS	5.95
8.95	LUG-SOLE OXFORDS	6.75
2.25	WORK SHIRTS	1.50

ENGLISH GABARDINE TOPCOATS
Reg. 49.95 NOW! 34.50

MEN'S QUALITY TOPCOATS
Reg. 39.95 NOW! 24.50

MEN'S SUPPLY STORE
1109 GOVERNMENT ST. OPPOSITE C.P.R. TICKET OFFICE

Brentwood Seeks Water Board; Ratepayers Sign Petition

BRENTWOOD—With only two dissenting votes, ratepayers attending a meeting in Women's Institute Hall here Friday decided to form a Brentwood District Water Board, and an estimated 90 per cent of those present put their signatures to a petition for the purpose.

It is believed that about 25 per cent of the required signatures were obtained Friday evening.

When completed the petition will be presented to the provincial government to enable the district to get incorporation papers under the Water Act, V. G. Dawson, chairman of the Saanich Chamber of Commerce water committe, said today.

In a brief talk, Mr. Dawson stressed the value of such a water board to the district. He told of the aims, powers and advantages of a board and outlined steps already taken to gather information.

The meeting decided on the area to be covered by the scheme following the vote, and then elected the following organizing committee: Claude Butler, president of the Saanich Chamber of Commerce and chairman of Friday's meeting; Mr. Dawson, Capt. D. H. McKay, Adrian Butler, H. R. Brown, Lorne Thomson and Ray Woolridge with H. D. Patterson, committee secretary.

His efforts to obtain from the Department of Transport permission to tap the Elk Lake-Patricia Bay pipeline as a source of water to supply the area were outlined by Maj.-Gen. G. R. Pearkes, V.C., M.P.

F. Godsalve Heads Centennial Choir

Frederick Godsalve was elected president of the Centennial Church Choir at the annual meeting held in the church schoolroom.

Others named to the executive were: D. Pye, vice-president; Mrs. G. E. Lane, secretary; Mrs. J. Beveridge, treasurer, and Miss F. MacIvor and Miss H. Smith, librarians.

Mrs. F. Potts, Miss M. Dent and H. Roberts were named to serve on the social committee and Mrs. F. Hall and Mrs. A. Sheard were chosen for the visiting committee.

Mrs. F. Leech and H. Williams were elected gown stewards and Miss B. Lane was named publicity officer.

"DANBURY" RUBBER FLOOR TILE
Make beautiful, easy-to-clean floors. Pre-waxed at factory. Reasonable price.
2100 DOUGLAS G-7314
A.H. Davies MGR.
V.I. HARDWOOD FLOOR CO.

AWNINGS
FOR THE HOME, STORE and OFFICE
IT'S NOT TOO EARLY TO PLACE YOUR ORDER
★
FREE ESTIMATES GLADLY GIVEN
We Make Everything in Canvas
F. Jeune & Bro. Ltd.
570 JOHNSON ST. PHONE G 4632

WATSON'S
CUFF PANTIES AND VESTS
Vests have short sleeves and wide shoulders.
1.00 and 1.25
QUILTED SATIN
HOUSECOATS
PLAIN ● FIGURED
Pastels and black in sizes 14 to 44. Values to 17.90.
9.97
DICK'S DRESS SHOPPE
1324 DOUGLAS ST. E 7552

Go Stepping!
Visit the New Supermarket
★ Victoria's most up-to-date food centre calls you . . . we have the finest variety of food in town!
BACK AGAIN! INSANT POSTUM, 4-oz. jar 35¢
DIABETIC FRUITS IN TINS Variety in Sugarless Fruits
IMPORTED SHRIMPS Mississippi Wet Pack, per tin 55¢
IMPORTED FOODS SECTION A Large Selection of Interesting Foods From Foreign Lands
● LEMON JUICE Exchange, 6-oz. tins 3 for 25¢
● SUCCOTASH Lynn Valley, 20-oz. tin 23¢
● DOT CHOCOLATE Baker's Sweet, ½-lb. bar 42¢
● ARTICHOKE HEARTS California, 20-oz. tin 53¢
Scott & Peden Supermarket FINE FOODS
G 7181 G 7181
510 CORMORANT ● FREE DELIVERY

Appreciative Work Of Victoria Artist Shows B.C. Scenery

By AUDREY ST.D. JOHNSON

Charting the B.C. mountains with water colors, even though the very brushes freeze, is the absorbing hobby of Maj. H. Tasker Taylor, whose latest excursion is amply recorded in an exhibition of sketches at Prince Robert House.

Formally opened Sunday afternoon, by Bishop Harold Sexton, the show is under the auspices of the Solarium Junior League in aid of the Queen Alexandra Solarium. It will continue all this week.

Maj. Taylor is an indefatigable worker, who paints what he observes and observes with an appreciative and accurate eye, taking in all detail without failing to capture the charm of the whole. Mountains of the North Thomson, Mount Robson and Harrison Lake areas provide the artist with the opportunity of expressing the delicacy of mist and blur of rain backed by the strength of a continent's rocky spine; the frigid pattern of an icefield, warm sunlit pastures or the moods of mountain water —from turbulence to deep serenity, are neatly captured.

Maj. Taylor's intense interest in his work is declared repeatedly throughout the exhibition. Completing one study, he will change position and make another sketch, observing the character of his subject from a different angle. In this way he provides a closer and more perceptive acquaintance with British Columbia's highlands than most of us would gain in a month's sojourn.

A visit to this exhibition is rewarding, for if the technique is straight-forward and conventional, the approach is vigorous, the form and modeling strong, and the color, clean and well-controlled.

Mission Cow Takes Guernsey Honors

Glengarry Nancy IV, a cow bred by R. H. Irwin and Son of Mission, B.C., has been named Gurnsey leader in Canada for the year 1948.

Milked three times a day, the champion produced 16,576 pounds of milk and 744 pounds of fat during the 12-month period.

Another cow from Irwin's farm, Maple Spring's Ella, placed as a Guernsey class leader among three-year-olds. It produced 9,254 pounds of milk and 498 pounds of fat during the year.

Maple Spring's Christmas, another Irwin Guernsey, placed first among four-year-olds in last year's 305-day division. It produced 10,769 pounds of milk and 545 pounds of fat during the period specified.

Two other cows bred on the Mission farm, Glengarry Anne and Glengarry Nancy, took top honors in the mature class for western Canada.

Bo Peep Pearl, from the farm of Gordon N. Russell, Sardis, B.C., took first place among western Canada four-year-olds and Glengarry Martha, owned by J. A. Oliver, New Westminster, was best of three-year-olds competing in the 305-day division.

Drew On Air Tonight

George Drew, leader of the Progressive Conservative Party, is giving an address in Vancouver tonight and it will be broadcast over CJOR for half an hour, beginning at 8.

M.Sgt. Earl R. McIver, chemical technician in the operations division, Headquarters 15th Air Force, Colorado Springs, Colo., and son of Mrs. A. D. Knight, 1410 Harrison Street, Victoria, has received orders of appointment to the permanent grade of warrant officer (junior grade) in the U.S. Air Force.

TOO LATE TO CLASSIFY

SASKATCHEWAN ASSN. OLD-TIME dance and whist drive on Monday, 8.30 p.m., in K. of P. Hall. Coffee will be served. Everybody welcome. Admission 50 cents. 2-13

ANNOUNCEMENTS

Arthur Turner, M.L.A., will speak at the C.C.F. Hall, Douglas Street, Saanich, Monday, Jan. 17, 8 p.m. Subject: "Eyewitness Report on Britain and Continental Europe." ***

* * *

Annual sale of books, library discards and juveniles, at the Marionette, 1019 Douglas St. ***

* * *

Hear George Drew—Tonight's meeting from Vancouver, CJOR, 8.30 p.m. to 9.30 p.m. ***

* * *

Victoria Musical Arts Society presents Victoria Masonic Choir. Conductor, C. C. Warren; assisting artist, Denise Mara, pianist. Empress Hotel, Wednesday, Jan. 19, 8.30 p.m. Tickets, $1; students, 50c. At Fletcher's and Marionette Library. ***

6 Motorists Have Licenses Held For High-Speed Races

Fines totaling $280 and license suspensions ranging from three to six months, were levied against six motorists by Magistrate H. C. Hall when they appeared in Saanich and city police courts today on charges of dangerous driving.

All pleaded guilty to the charges which were laid by police constables who described defendant's actions as "racing" on the public highways Saturday night and early Sunday morning.

The four who were fined $50 each and had their licenses suspended for six months each in Saanich police court were Norman and Donald A. Mycock and Edward Campbell, all residents on East Saanich Road, and Roderick Harford of Langford.

Constable Robert Adrian told the court of a wild chase after a quartette of cars, starting from East Saanich Road and Glanford Avenue, which did not end until Douglas Street and Boleskin Road were reached around 12.20 Sunday morning. That is where the police car, also carrying Constable Robert Coleman, stopped three of the speeders. The fourth was picked up later.

Constable Coleman said the drivers started off from a dance at Royal Oak two abreast and appeared to be jockeying for position in a race to town. He said the cars traveled at speeds up to 85 miles an hour over the road, which was icy and slippery in spots. None of the four, all in their early twenties, had anything to say about their actions.

In city police court, Westley T. David Guille and Robert James Patterson, both resident at 1774 Denman Street, pleaded guilty to dangerous driving charges on Douglas Street Saturday night. Magistrate Hall fined them $40 each and suspended their driver's licenses for three months.

Constable Aldon Appleton said he saw this pair going at a high rate of speed on Douglas at Bay Street. The officer said the accused appeared to be racing, that he overtook them at Boleskine Road. Speeds of the defendants, he said, reached between 60 and 65 miles an hour. Both of the accused, however, claimed they were not going that fast. Guille said he had never gone over 50 miles an hour in his life.

City Council Urged To Continue Support Second Radio Station

The City Council today was urged to continue its support of an application before the CBC Board of Governors for establishment of a second radio station in Victoria.

The Victoria West Community Centre said in a resolution: "It is essential that another radio station be established to properly serve the community and business interests of Greater Victoria."

William Pollard, 60 San Jose Avenue, said in a letter that David Armstrong, who has applied for permission to start a second station, deserves City Council support in his venture.

He said there must be room for a second station in view of the number of advertisements heard on the existing station.

"Often throughout the day there are two advertisements between each record, so CJVI can hardly say they are suffering from lack of advertisers," Mr. Pollard wrote. "And sometimes all these commercials get annoying when repeated so often."

Meanwhile, Mr. Armstrong wired the council from Montreal where the hearing on his application will take place Saturday, asking for continued support.

"Victoria is too big and important to be served by just one station," he said in the telegram. "One station in a capital city of over 100,000 people cannot possibly do all the necessary public service broadcasts."

He pledged himself to support all worthy organizations and groups and stated: "I will strive to build a real community spirit."

The council last week passed a resolution supporting Mr. Armstrong's application, but it has not been forwarded to Montreal, pending hearing of arguments against a second station by representatives from CJVI.

3 Residences, 1 Downtown Store Targets Of Week-End Burglars

Burglars were active in the city during the week-end, city police reported today. Three homes and one downtown store were broken into.

Harvey Jones, proprietor of the Two-Jacks on Government Street, reported to the station Sunday that $110.65 in cash was taken from the cash register and $50 worth of nickels in rolls were stolen from a padlocked wooden box. The padlock was knocked off.

Mr. Jones said he believed this occurred while the 73-year-old janitor, Robert McLean, who is deaf, was cleaning out the back of the premises Sunday morning. The front door would be unlocked at the time, he told Det.-Sgt. Henry Jarvis, as there was no sign of forced entry.

Thieves who broke into the home of C. B. Conway, 937 Bank Street, forced open drawers and escaped with a large number of articles, including a coin collection.

Mr. Conway said these included $4 in bills, two $5 gold pieces, two or three Newfoundland 50-cent pieces, a $15 dinner ring, various pieces of cheap costume jewelry, a large number of foreign coins, including Belgian and French five-franc pieces.

Entry was gained through an unlocked bedroom window.

Mrs. Conway told Det.-Sgt. Jarvis that she was awakened by a noise around 3 in the morning and got up to investigate. After seeing nothing, she returned to bed.

A kitchen window was forced at the home of F. A. Gowan, 1621 Jubilee Avenue, to gain entry. Only things found missing were $1 in silver and a tin containing papers.

Maurice W. Randall, Dominion Hotel, told police his car which was parked on the upper part of Yates Street Saturday evening between 8 and 10 was entered, the registration slip torn off the steering arm, the electric fan damaged and the vehicle moved for a half a block.

A battery was stolen from one of the Economy Steam Laundry trucks parked on the company's parking lot during the week-end.

Snowdrops Bloom As Spring Nears

Roses may be blooming in Picardy but in Victoria, snowdrops are the thing.

They're small, mind you, and delicate. But there's no getting away from it—they are snowdrops and they are out.

Recent overnight frosts that have hit Victoria have not helped the flowers to bloom but the warm sunshine during the daytime has helped overcome this.

Daffodils in the park are already two to three inches above the surface of the ground. Which brings to mind the question: "Can spring be far away?"

Sunday night's rain tended to keep the temperature from dropping too low overnight. The Dominion meteorlogical observatory measured the rainfall as .04 of an inch. The minimum temperature Sunday was recorded as 35 degrees. The maximum was 40.

The rainfall so far this month is only .26 of an inch, which is far better than usual.

William Burton, superintendent at the observatory, says .11 inch of rain fell Jan. 5, .10 inch fell Jan. 6 and .01 inch fell Jan. 13. A trace of snow was recorded Jan. 7.

The forecast is for continuing clear weather with light winds. The low temperature for tonight is 30 and the high Tuesday, 40.

WE CANNOT TELL A LIE!
So, must truthfully say
WE DO THE BEST PAINT JOB IN TOWN
MOONEY'S AUTO BODY SHOPS
514 CORMORANT E 4177
1129 VANCOUVER B 1213

Gets New B.C.E.R. Post In Victoria

. . . new personnel supervisor.

Appointment of Roy H. Lund as personnel supervisor of the B.C. Electiric in Victoria was announced today by E. W. Arnott, vice-president in charge of the company's Vancouver Island operations.

Mr. Lund, formerly safety and training supervisor, succeeds John M. Rockingham, who is promoted to a position with the company's transportation division in Vancouver.

Anthony Eden, Pressed For Time, Cannot Speak Here

Rt. Hon. Anthony Eden, former British Foreign Secretary, will be unable to address a meeting of the Men's Canadian Club, according to word received today by Col. Nelson Gibson, secretary, from Hon. Vincent Massey, Toronto, who is in charge of the Canadian tour of the statesman.

Mr. Massey explained that Mr. Eden is making a very quick tour by air of Canada, Australia and New Zealand and is spending only a few days in this country. Mr. Eden agreed to make four addresses, including one on Jan. 27 at the annual meeting of the Vancouver Board of Trade.

Since it was announced that Mr. Eden intended to visit this country he has been besieged by invitations to speak. Mr. Massey has been reluctantly forced to refuse all of them.

Nelles Again Head Of United Services

Vice-Admiral Percy W. Nelles was re-elected president of the United Services Institution on Vancouver Island at the annual meeting.

Elected vice-president of the institute was Squadron Leader A. W. J. Smith, and re-elected to the post of secretary-treasurer was Lt.-Col. J. Nelson Gibson.

Active service executive members named were Commander R. Jackson, R.C.N.; Lt.-Col. A. E. Perron, Army, and Squadron Leader R. M. Beer, R.C.A.F.

Reserve service executive members elected were Maj. W. J. Farnsworth, 5th B.C. Heavy Ack Ack Regiment; Lt.-Col. R. D. Travis, Canadian Scottish, and Maj. J. Dimery Johnson, composite officers.

Col. C. W. Devey was chosen to represent retired officers on the institute's directorate.

Viscount Alexander, Governor-General of Canada, was named patron, and Lt.-Col. Charles A. Banks, honorary president.

Named honorary vice-presidents were: Rear Admiral H. G. DeWolf, Brig. M. P. Bogert and Group Capt. Z. I. Leigh.

Expects India To Show Way In Asia If West Co-Operates

The new Dominion of India is expected to be to Asia what England is to Europe, and Canada and the United States are to North and South America, according to Edward C. Carter, chairman of the International Finance Committee of the Institute of Pacific Relations, New York, who is in the city to address the Victoria branch of the Canadian Institute of International Affairs.

If the western democracies and India co-operate while uncertain conditions prevail in China, the latter will be abe to show the way in the Far East, Mr. Carter said.

As his reason for this, the much-traveled expert on international social and economic affairs stated that India is making great strides forward since she acquired Dominion status.

Industries are expanding, multi-purpose hydro-electric and irrigation projects are under way, and there are four sizable airlines now operating. The iron and steel works at Jamshedpur, largest in the Commonwealth, is being greatly expanded, he added.

PSYCHOSIS GONE

"During my four-month visit to India last summer I noticed a striking contrast in speaking to the people," he said. Under direct British rule, at least half the people you spoke to would tell you how terrible British rule and the British themselves were. But now that old psychosis of master and servant is gone, and the Indian population meet Englishmen as they would anyone else.

"Now they will ask you 'do you realize what great things Britain did for India?' They can now look objectively at what Britain did, and point out the good things done."

Mr. Carter pointed out that since the 562 princely states that formerly had treaties with the King-Emperor are now democratic, more had been done in a year than England had done in many years. He said this was an opinion passed on to him by an Englishman.

Mr. Carter is on a speaking tour of western Canada, addressing branches of the Canadian Institute of International Affairs, Canadian affiliate of the Institute of Pacific Relations, a privately-supported organization dealing with social and economic relations between nations bordering the Pacific Ocean.

ELEVENTH VISIT

This evening, he will address the local branch on the topic "Personal Experiences in Pakistan, India and Burma." Mr. Carter's visit to these countries last summer was his eleventh to the area.

This afternoon, he spoke to the Women's Canadian Club on "India a New Power."

Mr. Carter has two sons, one of whom is in charge of the Office of Exchange of Persons in Paris, a Unesco branch which administers 200 international fellowships for exchange of scientists around the world. His other son is a teacher at a large New York school.

His daughter is on the research staff of the Institute of Pacific Relations at New York.

Sheet Music from Fletcher's
PIANO FOLIOS
Heart of the Piano Concerto $1.00
Heart of the Russian Music $1.25
The finest of MOZART
The finest of BRAHMS
The finest of SCHUMANN
The finest of BEETHOVEN
And these at 50¢
ORGAN FOLIOS
660 Sacred melodies for Reed Organ, at $1.00
38 Voluntaries for Reed Organ, $1.25
20 Easy arrangements for Hammond Organ 95¢
Encore series of Organ Transcriptions, Vol. 1 $2.25
POPULAR HITS
Including these at 50c
On a Slow Boat to China.
It's a Most Unusual Way.
Galway Bay.
My Darling, My Darling.
The Night Has a Thousand Eyes.
Fletchers
1130 DOUGLAS ST.

WILSON FROZEN FOODS
STRAWBERRIES PEACHES and 14 other varieties.
Garden Fresh!

"FISHERMADE" ABDOMINAL HEALTH SUPPORTS
Constructed for the comfort and health conservation of the wearer. Designed for obesity, ptosis hernia, sacro-iliac, etc.
PRIVATE FITTING ROOM
THE OWL DRUG CO. LTD.
Campbell Bldg., Cor. Douglas and Fort Phone G 2112
Prescription Specialists for Over Fifty Years

JUST ARRIVED . . .
A NEW SHIPMENT OF
FINE QUALITY BLANKETS
MANY WELL-KNOWN MAKES, INCLUDING
MOSSFIELD
ENGLISH WHITNEY
OTTAWA VALLEY
PRICED FROM $14.25 PR. TO $25.00 PR.
ALL-WOOL BED THROWS
IN A WIDE RANGE OF COLORS
PRICED FROM $7.00 EACH TO $13.50 EACH
HOME FURNITURE
825 FORT STREET PHONE B 5138

TO CLEAR!!
½x4-inch FLOORING
FAIR GRADE
Suitable for lining basements, outside buildings or cupboards, sub flooring for bathrooms
100 Sq. Ft. $7.00
VICTORIA RETAIL LUMBER
1901 GOV'T. (at Chatham) - B 2139

They'll Do It Every Time

AT HUMBER (Bargain) BROS.

January Sale
OF ROOM-SIZE CARPETS
Direct shipment of English Axminster Rugs . . . seamless and of good grade.
7.6x9.0 . . . from $39.00
9.0x10.6 . . . from $75.00
9.0x12.0 . . . from $85.00
HUMBER'S FURNITURE WAREHOUSE
VIEW ST.—BELOW GOV'T OPP. COURTHOUSE

Bridge

By Wm. E. McKenney
America's Card Authority

REMEMBER, ALWAYS COUNT THOSE TRICKS

The lessons in bridge are many and varied, but the most important one of all is to learn to count your tricks. It is around this principle that many other lessons in bridge are built.

In today's hand, for example, there is the question of re-entries, but unless you count your tricks, you are apt to slip up on the hand.

Declarer played dummy's 10 of hearts on the opening lead, West won with the king, and gave up the idea of returning the heart suit. He led back the 10 diamonds, trying to knock out the diamond ace. North put on the jack, East the king and dummy's ace won the trick. Now if declarer could successfully finesse the spades, he could count five spade tricks, a heart, a diamond and two clubs.

But suppose that the spade finesse did not work, how then would he get back into his hand to take the heart finesse? He was almost sure that East had the queen of hearts, as East undoubtedly had led his fourth best and West had won the trick with the king of hearts.

North: ♠ J 8 ♥ 9 4 2 ♦ J 8 5 3 ♣ A 9 6 2
West: ♠ K 7 2 ♥ K 6 ♦ Q 10 9 6 ♣ J 8 4 3
East: ♠ 9 5 4 ♥ Q 7 5 3 ♦ K 4 2 ♣ 10 7 5
South (Dealer): ♠ A Q 10 6 3 ♥ A J 10 8 ♦ A 7 ♣ K Q

Lesson Hand—Neither vul.

South	West	North	East
1 ♠	Pass	1 N.T.	Pass
3 N.T.	Pass	Pass	Pass

Opening—♥ 3

The best line of attack was to hope that the king of spades was wrong. Declarer's first play after winning the ace of diamonds was to cash the king and queen of clubs and then lead the three of spades from dummy. If west went in with the king, the jack of spades would become an entry. If West did not go up with the king, declarer would win the trick with the jack and return the nine of hearts.

East would refuse to cover, so declarer would play the eight of hearts that he had carefully saved in dummy. Then he would take another heart finesse.

The seven of diamonds would put West in and now he must either lead a club to the ace or a spade into the ace-queen. Thus, counting your tricks and watching your entries gives you nine tricks.

Authors' President To Visit Victoria

At the monthly meeting of the Victoria branch of the Canadian Authors' Association, Mrs. H. W. Maunsell announced that Will Bird, noted Canadian novelist and president of the national association would visit Victoria next month and address the branch. Mr. Bird was twice winner of the Ryerson fiction award with "Here Stays Good Yorkshire" and "Judgment Glen."

Reference was also made to the death of Mrs. Reese Burns, for many years a member of the association, writer and teacher of speech at the Normal School.

There was a forum discussion on "Writing the Novel." It was led by Mrs. Clarke who dealt with "Character and Plot," H. W. Maunsell on "Canadian Background," Mrs. Lusse "Lighter Side of Fiction," and J. T. Williamson "The Historical Novel."

Tapestry For Stalin

BRATISLAVA, Czechoslovakia (AP)—Prime Minister Stalin is to get a huge tapestry, more than 36 feet square, for his 70th birthday next Dec. 31. Five thousand Slovak women have started work on the gift, hand embroidering it with Slovak folk symbols.

What your life insurance company is doing to safeguard your health

Your life insurance company wants to do everything possible to help keep you in the best of health for the rest of your life. So, in cooperation with all other life insurance companies, it contributes funds to public health and medical research projects.

Some of these projects seek new methods of preventing heart ailments and such deadly diseases as cancer, tuberculosis and polio. Others search for scientific information to promote better nutrition, prenatal care and dental hygiene.

And because the life insurance companies help support these projects, *more* "men and women in white" work at these vital tasks. Laboratories expand and buy new equipment. Science makes greater headway in pushing back the frontiers of disease.

In addition some individual companies sponsor special health projects for the benefit of their policyholders.

All these efforts help to reduce the ultimate cost of life insurance. And they play an important behind-the-scenes part in helping you and your family to enjoy longer, healthier lives!

A message from the Life Insurance Companies in Canada and their Agents

It is good citizenship to own LIFE INSURANCE

"Support the Red Cross Blood Transfusion Service . . . Register as a Donor!"

L-868

A No. 1 Fir
MILLWOOD
12-inch lengths.. Per cord $5.50
Graded to remove big knots and long pieces.
IMMEDIATE DELIVERY
BIG LOADS
EMPIRE WOOD CO.
2625 PLEASANT ST.
Phone B 2424 or E 8525

OUR LOARDING HOUSE

OUT OUR WAY

OZARK IKE

AROUND HOME

VIC FLINT

MR AND MRS

BOOTS

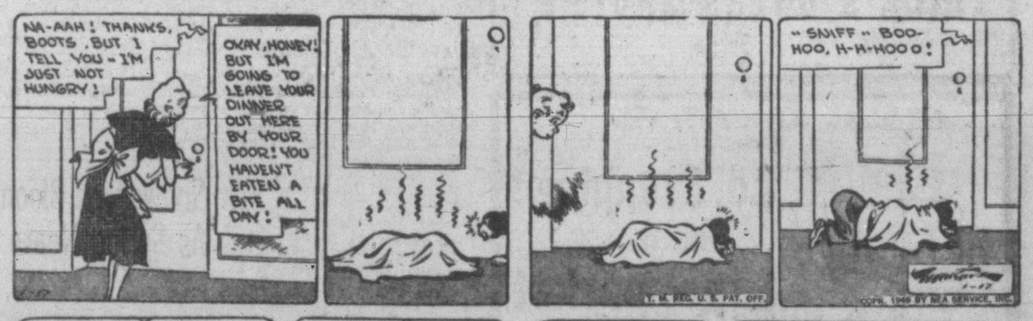

FRECKLES

ALLEY OOP

See it...Compare it
THE
NEW HILLMAN
Outstandingly new in streamlining . . . in roominess . . . in performance . . . the most distinguished car in its class.
Jameson Motors Ltd.
740 BROUGHTON ST. G 8353

Telephone Rally Steadies Market

NEW YORK (AP)—American Telephone and Telegraph rallied in the stock market Monday after an early break of 4½ points.

Late in the day Telephone was down around one point, the third daily loss in a row.

Pressure against A.T. and T. started Friday following news that the department of justice had filed an anti-monopoly suit against the company.

The recovery helped steady the balance of the market, which had tended downward in morning trade.

Dow Jones closing averages:

30 industrials	180.14, up	.99
20 rails	53.13, up	.38
15 utilities	34.38, up	.10
65 stocks	65.43, up	.35

Total sales, 720,000.

(By H. A. Humber Ltd.)

	Closing Bid
Allied Chemicals	185
American Can	91
American Tobacco	63-2
American Smelter	55-4
Anaconda Copper	34
American Tel. and Tel.	146
B. and O. Railway	10-4
Bethlehem Steel	32-6
Canadian Pacific Railway	14
C. and O. Railway	33-6
Chrysler	55-7
Con. Edison	22
Commonwealth and Southern	3-1
Du Pont	185-6
Eastman Kodak	44-2
Erie Railroad	15-4
General Foods	41-1
General Electric	39-3
General Motors	59-3
Goodyear Tire	44
Great Northern	41-3
Inter. Harvester	27
Inter. T. and T.	9-2
Inter. Nickel	30-4
Johns-Manville	38
Kennecott Copper	35-6
Loew's Theatre	14-7
New York Central	12-5
Norfolk and Western	97-5
Northern Pacific	16-3
Pacific Gas Electric	32-3
Pepsi Cola	9-4
Procter & Gamble	65
Radio	13-4
Republican Steel	26-1
Schenley Distillers	29-4
Standard Oil California	65-4
Standard Oil New Jersey	71-3
Sears Roebuck	39-2
Socony Vacuum	16-7
Southern Pacific	48
Southern California Edison	30-3
Southern Railway	18-4
Texas Corp.	54
Union Carbide	40-7
Union Pacific	86-6
United Aircraft	33-6
U.S. Steel	71-3
Westinghouse Electric	24-7
Woolworth	47

London Market

LONDON (Reuter)—Prices in most sections of the London Stock Exchange showed a tendency to lower levels today.

Trading was restricted and under the influence of the approach of the end of the accountancy period, concerning the Palestine situation, South African riots and tomorrow's opening of Parliament.

Fractional declines were registered by the gilted long-dated stocks.

The terms of the Anglo-Polish trade agreement resulted in marking up of Polish bonds in the foreign section. Other foreign bonds were quietly steady.

Cape selling of South African minings produced lower levels at the outset. Cheap buyers at the lower levels caused a slight rally and the section closed quiet and occasionally easier on the day.

Closing Quotes: Babcock & Wilcox 74s, Boots Pure Drug 56s 7½d, Canadian Pacific $23, Central Mining (18, Consolidated Gold Fields 48s 9d, Courtaulds 38s 6d, Hudson's Bay Co. 80s, Imperial Chemical 48s 9d, Metal Box 104s 4½d, Mexican Eagle 15s, Rand Mines 97s 6d.

Bonds: British 2½% Consols £80¼, British 3¼% War Loans (103⅝, British Fundings 4s, 1960-1990, £114⅝.

A. E. Ames & Co.
Limited
Investment Securities
201-207 Union Building • 612 View Street, Victoria, B.C.
Telephone: E4171-2-3
TORONTO MONTREAL WINNIPEG VANCOUVER NEW YORK LONDON, ENG.

H. A. HUMBER LTD.
QUOTATION SERVICE ON
STOCKS BONDS COMMODITIES MINES and OILS
STATISTICAL INFORMATION — REAL ESTATE AND INSURANCE
1220 BROAD STREET PHONES: E 1101-7

TRANS-CANADA SHARES
Represent Part Ownership in 15 Foremost Canadian Companies
Approximate Yield 4.80%
Ask Us for Complete Details
GILLESPIE, HART & CO. LTD.
Established Over a Quarter of a Century
611 FORT STREET PHONE G 1181

BONDS
STOCKS
GRAIN
Established 1857
COMPLETE QUOTATIONS AND STATISTICAL SERVICE
JAMES RICHARDSON & SONS
Government at View Telephone GArden 1138

Most Sections Lose Ground

VANCOUVER (CP) — Prices in most sections on the Vancouver Exchange lost ground today.

C. & E. Oil fell 5 points to .15; Atlantic dipped .03 to .85; and Central Leduc lost .04 to 1.51, while Home at 13.00 and Pacific Pete at 2.95 were unchanged.

In golds, Bralorne held at 9.00; Cariboo dropped .10 to 1.35; Hedley Mascot eased .03 to .46, and Pioneer rose 25 points to 3.50.

In base metals Reeves McDonald fell .05 to 3.00, and Sheep Creek at 1.55 was down 3 points.

(By Hagar Investments Ltd.)

	Bid	Asked
OILS—		
Anaconda	13	14½
Anglo-Canadian	480	485
A.P. Con.	21	28
Atlantic	82	85
British Dominion	22	23
C. and E. Corp.	620	630
Calmont	48	50
Calmont Leduc	18	21
Central Leduc	158	160
Commoil	35	—
Commonwealth	85	—
Dalhousie	44	—
East Leduc	35	—
Globe Oil	68	74
Hargal	19	19½
Highwood Sarcee	10	12
Home Oil	1275	1300
Leduc West	84	—
McDougall Segur	10½	—
Mercury	14½	16
National Pete.	—	45
Okalta	145	150
Pacific Pete.	290	300
Royal Canadian	—	11½
Spooner	—	37
Sunset	—	16
Superior	40½	42
Vanalta	25	—
MINES—		
Bayonne Cons.	6⅛	6¾
Bralorne	850	875
Bridge River Con.	2¾	—
B.R.X. (1935)	9	10
Canusa Cariboo	14	16
Caribou Gold	140	145
Congress	5	5⅛
George Copper	—	10
Golden	—	35
Grandview	22½	24
Grull Wihksne	5	—
Hedley Mascot	45	47
Highland Bell	60	62
Island Mountain	120	125
Pacific Nickel	12¾	—
Pend Oreille	340	—
Pioneer Gold	345	355
Premier Border	4¼	4½
Privateer	19½	20
Quatsino Copper	14	15
Reeves McDonald	300	305
Reno Gold	7¼	—
Sheep Creek	153	158
Silbak Premier	19	20
Silver Ridge	43	45
Taylor Bridge	43	45
Utica	14	15
Vananda	41	—
Wellington	3	4
INDUSTRIALS—		
B.C. Forest Products	2⅞	—
B.C. Turf	45	—
Canadian Western Lumber	3⅜	350
Capital Estates	1050	1100
Coast Breweries	325	335
Pacific Coyle	60	—
Pacific Power	4100	—
Sun Publishing	1725	1750
Westminster Paper A	850	950
Do. B	300	350

City Egg Prices

The following egg prices are now in effect:

To producer—	
Grade A large	43½c
Grade A medium	41½c
Pullets	38 c
Grade B	36 c
Peewees	30 c
Wholesale price to retailers—	
Grade A large	50½c
Grade A medium	48½c
Pullets	45 c
Grade B	43 c
Peewees	36 c

Junior Golds Dip Five Cents

Ford A, C.P.R. On Upswing

MONTREAL (CP) — Stocks continued to move within narrow range as gains edged out losses during quiet trading near the final hour of the Montreal Stock Exchange and Curb Market.

On the upswing were Ford A, Canada Cement Pfd., Ottawa Power, C.P.R., United Steel, National Breweries, B.A. Oil Pfd., Pan Western Oils and Royalite.

Montreal closing averages:

20 industrials	130.70, up	.10
10 utilities	72.80, off	.10
30 combined	111.40, unchg.	
15 golds	67.34, off	.28
10 papers	335.56, off	3.91

Total sales, 304,300.

(By James Richardson & Sons Ltd.)

	Bid	Asked
Can. Invest. Fund	—	505
Can. Bank of Comm.	23	23¾
Dominion Bank	—	25¾
Bank of Montreal	26⅛	26¾
Bank of Nova Scotia	35½	36
Royal Bank	25	25½
Bank of Toronto	35½	—
Atlas Steel	12¾	12¾
Abitibi com.	17	17¼
Do. pfd.	20⅛	20¼
Algoma Steel	54	55
Aluminum com.	58¾	59½
Do. pfd.	25¾	26
Asbestos Corp.	25½	25¾
Bathurst A	22	22½
Bell Telephone	39¼	39¾
Brazilian Tract.	19	19¼
Br. Amer. Oil	24	24¼
B.C. Forest Prod.	2¾	3
B.C. Power A	25½	26
Building Prod.	32¼	32½
Bruck Mills A	—	16½
Do. B	5	5¼
Bulolo Gold	15¾	15¾
Can. Dom. Sugar	22	22½
Can. Malting	47½	48½
Can. Nor. Power	9¼	9½
Can. Steamships com.	14	14½
Do. pfd.	35½	—
Can. Cement	25½	26
Can. Breweries	20¼	20¾
Can. Bronze com.	—	33
Can. Car & Fdry. com.	14¾	14½
Can. Celanese	21¾	22
Can. Dredge & Dock	27	28
Can. Indus. Alcohol	11¾	11¾
Can. Locomotive	36	36¼
C.P.R.	16½	16½
Can. Vickers	77	79
Cockshutt Plow	14¼	14½
Comm. Alcohol	5¾	6
Cons. Paper	17¾	17¾
Consumers Glass	28¾	29¼
Distillers Seag.	17¼	17¾
Dom. Bridge	30¾	33
Dom. Engineering	47	48
Dom. Found. & Steel	26¾	27¼
Dom. Woollens	13	13¾
Dom. Steel & Coal B	16⅛	16¾
Dom. Stores	—	24
Dom. Tar & Chem.	22½	—
Dom. Ttextiles	11¾	11¾
Donnacona Paper	19¾	20
Eddy Paper	16¼	16¾
Electrolux	14½	14¾
Famous Players	15¼	15½
Fanny Farmer	35	36½
Fleet Aircraft	19½	20¼
Ford of Can. A	23½	25
Foundation Co.	25¾	26¼
Fraser Co. V.T.	26½	27
Gatineau Power	17¼	17¾
Gen. Steel Wares	15	—
Gypsum Lime	16¾	—
Hamilton Bridge	8¾	9
Howard Smith	30	30¾
Imperial Oil	18½	18¾
Imperial Tobacco	13¾	14
Indus. Accept.	20¼	20½
Inter. Bronze Pwdr.	8¼	8¾
Inter. Nickel	34¾	35
Int. Paper	56½	56¾
Int. Pete	12¾	12½
Jamaica P.S.	11¼	12
Lake of Woods	39¼	39½
Lowney Walter M.	15	16
Maple Leaf com.	10	11
Massey Harris com.	21½	21¾
Do. pfd.	27¾	27¾
McColl Front. com.	14¼	14¾
MacMillan A	9¾	9¾
Do. B	6¾	—
Minn. & Ont. Paper	21½	22
Mitchell Robt.	18½	18½
Molasses Brew.	35	—
Montreal Loco.	22¾	23
Moore Corp.	72½	73¼
National Brew.	37½	38½
National Drug	11	11¼
Nat. Steel Car	22	22¾
Ogilvie Flour	21½	22
Page Hersey	37¼	37¾
Powell River	41	41¾
Power Corp.	16	16¼
Price Bros.	56	56½
Quebec Power	16¼	16¾
St. Law. Corp. 1st pfd.	22	22¾
St. Law. Paper 1st pfd.	—	88
Sick's Brew.	16¼	17¼
Southam Co.	18¼	—
South. Can. Pwr.	19	19½
Standard Chem.	6¼	6¾
Steel of Can.	81	82
Taylor P. & C. com.	10	10¼
Do. pfd.	8	9¼
United Steel	7¼	7¾
Walker Gooderham com.	27½	27¾
Westeel Prod.	34¾	37
Winnipeg Elec. com.	31½	32½

Grain

WINNIPEG (CP) — Oats and barley futures prices drifted lower today on the Winnipeg Grain Exchange as commission house offerings came into the market in response to weaknesses on the American markets.

Oats also come in for some American selling, while heavy farm marketings contributed to expansion in elevator hedging sales in both grains. Support was limited to small purchases by shippers.

Rye prices fell off after scoring modest gains on early American demand. The declines came as commission house selling appeared, reflecting losses at Chicago.

(By H. A. Humber Ltd.)

	Open	High	Low	Close
Rye—				
May	153-2	154-6	152-2	153-2
July	151-5	153	150	150-2
October	147-6	147-6	144-1	145
Barley—				
May	107-7	107-7	107	107
July	101-4	101-5	100-5	100-5
October				95-1
Oats—				
May	73-7	74	73-2	73-3
July	71-3	71-3	70-6	70-6
October				68-4

Cash Grain Close

Oats—No. 2 cw. 76-3, track 73-3.
Barley—No. 3 cw. 120, track 107.
Rye—No. 2 cw. 147-3, track 147-4.

CHICAGO (AP)—Grains and soybeans worked lower on the Board of Trade Monday.

Action of the fats and oils market had an unsettling influence on cereals, although corn showed some firmness at times. Grain dealers said the government appeared to be buying fairly large quantities of cash corn. Wheat and oats were off major fractions most of the day.

(By H. A. Humber Ltd.)

	Open	High	Low	Close
Wheat—				
May	224-2	225-3	223-5	224
July	208-6	209	207-4	208-1
September	208-6	209-2	208-1	208-2
December	210-2	211	209-5	209-7
Corn—				
May	144-4	145-4	144-2	144-4
July	143-1	144-2	143	143-1
September	138-1	139	138	138-1
December	132	132-4	131-5	131-5
Oats—				
May	73-7	74-2	73	73
July	70-4	70-5	69-4	69-4
October	69-3	69-4	68-7	69
December	71	71	70-5	70-6
Rye—				
May	165-4	166-6	165	165

Preferred Stocks

(By T. H. Burns & Co. Ltd.)

	%	Bid	Asked
Abitibi ($1.50)	—	19¾	20
Do. ($2.50)	—	37¾	37½
A-C Tel. ($50 par)	4½	45	45½
B.A. Oil ($25 par)	3¾	25¼	25¾
B.C. Electric	4	90¾	91
Do.	4¾	101	—
B.C. Telephone	6	115	—
Do.	4¾	103¼	104½
Blue Ribbon	5	—	50
Calgary Power	4	—	96
Can. Bread	4½	86	87½
Can. Bronze	5	106	—
Can. Celanese ($1.75)	—	38	39
Can. Utilities	5	99½	101
C.W. Nat. Gas ($20 par)	4	18¾	19¾
Dom. Malting	5	100	—
Domacons	4½	—	99
Freiman	4½	87½	93
Gatineau	5½	109½	110
G.S. Wares	5	—	102
Howard Smith ($50 par)	—	45	47
Imp. Tobacco ($25 par)	4	24½	25
Nat. Grocers ($1.50)	—	27¾	28
Ottawa Power	5	102¼	103
Power Corp.	6	110	111
Price Bros	4	97	98½
Simpsons	4½	98½	98¾
Standard Chemical	5	62	65
Geo. Weston	4½	100	100¾

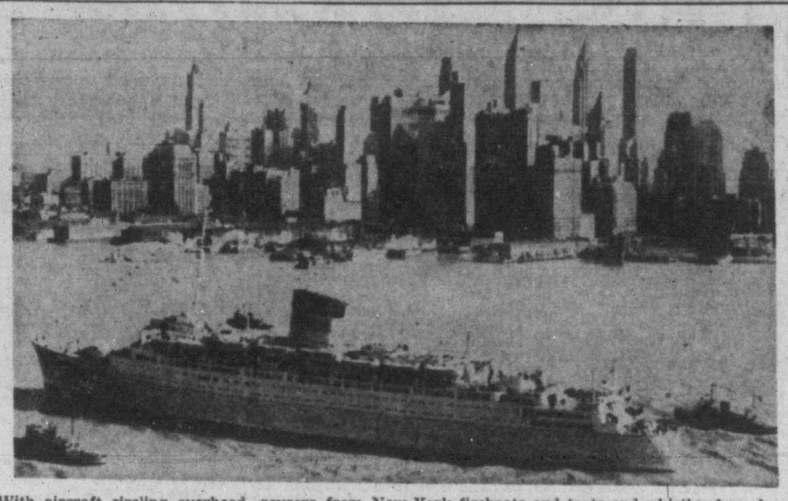

With aircraft circling overhead, geysers from New York fireboats and toots and whistles from harbor craft, the 34,000-ton Cunard liner Caronia, largest passenger vessel built since the war, is shown as it ended its maiden voyage recently approaching the North River pier at Manhattan. The Caronia made her first trip from England in six days, 14 hours and 33 minutes. The $20,000,000 liner will later be used for tropical cruises.

Young Engineer To Instruct Veteran Locomotive Men On New E. & N. Diesels

By JIM McKEACHIE

A 28-year-old engineer pushed a button Sunday. There was a roar and a whine and with practically no vibration and with absolutely no jolt, the first of the Esquimalt and Nanaimo Railway's new diesel-electric locomotives glided out of the Victoria West roundhouse, traveled a few hundred yards down the track and came to a stop as smoothly as it had started.

The young engineer was Bill Vanbebber of San Francisco, field man for Baldwin Locomotive Works, manufacturers of the 13 diesel-electric engines which will be operating on the Vancouver Island railway by the end of February.

Vanbebber will check out the line's steam engineers on the huge new engines during his stay of about two months in the city.

Sunday's abbreviated jaunt was a demonstration for several railroaders who went to the roundhouse to "just look over" the big yellow and black 1,000 horsepower engine.

WARM SPOTLESS CAB

It was a somewhat unusual sight to see the clean-cut young former U.S. navy submarine technician telling the steam men, some of whom have handled steam-driven engines for four decades, about the dials, handles and switches in the warm, spotless cab of the diesel.

The veteran railroaders must have recalled the days when as firemen they shoveled more coal than they care to talk about now as they watched Vanbebber push a button slightly larger than a doorbell button to start the diesel engines.

The "office" of the engineer in the cab is remarkably free of gadgets and levers. To shut down the engine, Vanbebber just pulled out a small knob.

There are upholstered leather seats for the engineer and "fireman" whose title is actually incorrect on a diesel engine. A heater controlled by a rheostat ensures plenty of warmth for both.

Steam has not entirely disappeared. There is an automatic steam passenger train heating unit.

The bell cannot be seen as on steam locomotives.

And when one of the E. & N. engineers tried the whistle, as one would expect of all good engineers, it was a completely different sound than is now heard at level crossings.

LIKE CHINOOK

The best way to describe the air whistle of the diesel engine to Victorians is to say that it sounds almost identical to that of the Black Ball Ferry Line's Mv. Chinook.

The 13 engines which will operate on the island are of the road switcher type. They are designed for use both in yards and on the line. They have a top speed of 60 miles per hour as compared to the 120-mile-per-hour maximum of the regular 3,000 horse power road locomotives.

Five of the diesels, all of which were built at Eddystone, Pennsylvania, near Philadelphia, are expected to be used on the E. & N. passenger service within a month.

Diesels handle the same class of load as steam locomotives now operating on the road, but, according to Vanbebber, can outpull the latter. In addition they are cheaper to operate.

Those jerky starts are a thing of the past when you ride in a train pulled by a diesel. Thanks to a "soft-start position" on the throttle, a smooth getaway is assured.

Vanbebber, a graduate of the University of California, who also attended the University of Oklahoma, says it will only take two or three days to check out each engineer on the new engines.

THEN THEY LOVE THEM

"The old-time steam men often get annoyed with them for a short time to begin with, but that is just because things are not where they are used to reaching for them. Once they are familiar with the diesels, they love them," said Vanbebber.

The E. & N. will be the first to operate diesel engines on the line in the Pacific region of the C.P.R. At present there are six on the mainland but they are used exclusively in the terminal yards at Vancouver.

Dredging Of Harbor Starts

The month-long task of deepening Victoria's inner harbor got under way today as the B.C. Bridge and Dredging Company's big suction dredge commenced work near the Johnson Street Bridge.

The dredge will remove the mud and rock blasted from the harbor floor early last year. The material will be conveyed through a large pipe to Island Tug and Barge Company property on the west side of the harbor inside Johnson Street Bridge.

The pipe floats on pontoons from the barge, under the bridge, then goes over Department of Transport property to the tug company's unimproved land.

Workmen were joining the sections of the pipe on Sunday and this morning. It was brought over from the mainland by barge last week with the dredge which has been used on Fraser River dyking projects.

Deepening of the inner harbor will remove troublesome hazards for larger vessels. C.P.R. steamers have had some difficulty navigating in the confined area of the harbor.

The dredging will ensure an adequate depth of water for the company's two new "Princess" ships, the first of which is scheduled to arrive here late March or early April.

Necessary To Amend Act If Stores To Remain Open

An amendment to the provincial Weekly Half-Holiday Act will be necessary if proposals made to the tourist trade group to have city stores remain open a full six days a week are put into effect.

The act, as it now stands, states every shop not otherwise provided for in the act must be closed not later than 1 o'clock one week-day afternoon each week.

The matter of half-day closing was brought up at a meeting of the tourist trade group of the Chamber of Commerce last week.

Some members expressed the opinion the afternoon closing regulation was a definite hardship to tourists, especially those who come here for a one-day visit on a Wednesday.

After discussing the matter at length, the tourist group decided to forward the matter to the retail merchants' section for its opinion. So far a meeting of this group has not yet been called.

Canadian Bonds

MONTREAL (CP) — No definite trend was established during dull trading on the Bond Market here today.

(By Investment Dealers' Association)

	Bid	Asked
Dominion of Canada—		
VL 1 3 1951	102.20	103.20
VL 2 3 1954	103.45	104.45
VL 3 3 1956	102½	104½
VL 4 3 1957	102¾	103¾
VL 5 3 1959	101¼	103¼
VL 6 3 1960	101½	102½
VL 7 3 1962	100¾	102¾
VL 8 3 1963	100½	101½
VL 9 3 1966	100½	101½
3½ 1966	102¾	103¾
3½ 1952	102¾	103¾
3 1952	100¾	101¾
3 Perp.	99¼	100¾
Dominion Guarantees—		
C.N.R. 2¾ 1967	96¾	98
Do. 3 1959	101	102¼
Do. 4½ 1956	121¼	—
Do. 5 1954	111¾	113
Do. 5 1969	106¼	—
Provincial Securities—		
British Columbia 2¾ 1966	94	—
Do. 3 1950	99¼	—
Do. 3½ 1956	102	—
Alberta (Internal) 3½ 1964	100¾	—
Do. (external) 3½ 1978	101¾	—
Saskatchewan 3 1963	89½	91½
Do. 3¼ 1962	91	94
Do. 4 1960	98¾	100½
Do. 6 1952	105½	108½
Manitoba 3¼ 1966	93½	—
Do. 4 1950	100½	—
Do. 4½ 1954	114¼	—
Do. 5½ 1958	116¾	—
Ontario 3¾ 1975	92½	95½
Quebec 3 1962	99¼	101
New Brunswick 2¾ 1966	89¾	91¾
Nova Scotia 3 1956	99¼	101¼
Municipal Securities—		
City Vancouver 3 1967	91	94
Do. 3¾ 1962	100	102¾
Do. 4 1958	101¾	—
Do. 5 1965	111	115
City Victoria 3¾ 1962	97	100½
Van. Water Dis. 3¾ 1967	90½	—
Do. 3¾ 1964	102	—
Do. 4 1957	102½	—

Lewis Carroll was the pen name of Charles Lutwidge Dodgson who wrote the fantasy "Alice in Wonderland" and other books.

Along the Waterfront

Contracts Delayed For Subchasers

OTTAWA (CP) — Construction contracts for the navy's new sub-killing ships likely will not be let out until the fall.

The vessels, an improvement on Canada's frigate of the Second World War, are still in the blueprint stage and are far from completed even on paper, according to well-informed quarters.

A point that will tend to hold up the start of construction—but which will speed up the building in the long run—is that the navy hopes that the designs as drawn originally will represent just about the way the ships will emerge from the shipyards.

Victorian Commands Large Oil Tanker

A former Victoria sea cadet now commands a 10,000-ton Standard Oil Company tanker which runs between the west coast of the United States and the Far East.

Alan McGregor, son of Mr. and Mrs. A. R. McGregor, 1046 Topaz Avenue, was educated at Quadra and Victoria High schools and joined the local sea cadet corps at the age of 14.

He served in a number of coastal vessels in this area, including the Salvage King, the cableship Restorer, the hydrographic survey ship William J. Stewart and the former C.N.R. passenger vessel Ss. Prince Robert.

Capt. McGregor acquired his first mate's coasting certificate in 1938 and was soon after appointed to the Ss. Bahrien, the tanker which he now commands. He joined the ship as third officer at San Francisco.

He obtained his deepsea master's papers in Vancouver in 1946 and became captain of the Bahrien last Dec. 23.

Haida Veterans Recall Old Times

It was like old times last week for 19 men who served on the H.M.C.S. Haida during the Second World War.

The men, many of whom are now civilians, got together in the chief petty officers' mess in H.M.C.S. Naden and "spun many a dip" as they recalled wartime experiences.

Members of the original crew of the destroyer which saw action in French coastal waters are spread all across Canada now, but all who could attended the reunion

Principal guest was Rear Admiral H. G. DeWolf, flag officer Pacific coast, who was commanding officer of Haida during the war.

Others present were: Lt.-Cmdr. J. C. L. Annesley, Lieut. L. I. Jones, J. E. Insley, warrant electrical officer Bert Barker, CPO. Andrews, Mr. Richards, CPO. Meia, CPO. D. Abbott, Mr. Rinsford, Mr. Pederson, CPO. Caddell, CPO. Owens, Mr. Moon, CPO. Muzyka, Mr. St. Pierre, Mr. G. Findlay, Ldg. Tel. Mannix, Mr. Steele.

GUNNERY EXERCISES

H.M.C.S. Athabaskan left Esquimalt Harbor this morning to carry out routine gunnery exercises in the Strait of Juan de Fuca, according to a navy spokesman.

Boat Trains Meet Aquitania Today

Four special trains will be operated by the Canadian National Railways this week for the accommodation of 1,462 passengers due to reach Halifax today on Ss. Aquitania.

Austin I. Curtis, C.N.R. general agent, passenger department here, reports that one of the specials will carry almost 400 passengers to Winnipeg. A large percentage of this number, destined to B.C. points, will proceed to the Pacific coast on regular C.N.R. trains.

The four specials, Mr. Curtis said, are part of a schedule of 11 boat trains which the C.N.R. will operate from Halifax this month. The other seven trains will accommodate passengers arriving at that port on Ss. Gripsholm, Ss. Sobieski, and two displaced person ships, the Marine Jumper and Scythia.

JESSMORE DUE TUESDAY

The Furness Line's Jessmore will dock here Tuesday evening from the United Kingdom with a cargo of cars, liquor, earthenware and glassware.

The British freighter Industria will load 350,000 feet of lumber for the U.K. at Cowichan Bay Tuesday, then call at this port for an additional 800,000 board feet Wednesday. She will likely sail some time Thursday.

TRAVEL AGENTS CUSTOMS BROKERS
TRAVEL BY
— AIR —
To All Parts of THE WORLD
We Are Authorized Agents for All Air Lines
GEORGE Paulin
Custom Brokers - Travel and Ship Agents
912 GOVERNMENT E 4277

SPECIAL
Price in
OFFICE CUSHIONS
We Have a Very Good Selection of Steno and Standard Size Office Cushions
Regular $4.50 and $5.00 for $3.95
ART DEPARTMENT
Just received a large shipment of Windsor and Newton Oil, Water Color, Showcard and Lettering Brushes.
STRONG BOXES
The famous VALU-VAULT — Can be built into wall or used as strong box.
$59.50 and $89.50
DIGGONISM—Gentlemen on the highway always tip their headlights.
DIGGONS
(DIGGON-HIBBEN LIMITED)

MEN'S PLAID SKI CAPS
Warm doeskin in fancy plaids. Fully felt lined with sanitary fold-away earband. Sizes 6¾ to 7½ $1.25
THE "WAREHOUSE"
GOVERNMENT AT—E 2514 2 STORES DOUGLAS AT.—G 7913

TIMES *Classified Advertising*

B-3131 8 a.m. to 5.30 p.m. After 5.30 p.m., except Saturday, B 3132

Announcements

BIRTHS

ALLAN—To Dr. and Mrs. John A. Allan, Weyburn, Sask., on Jan. 15, a daughter.

DEATHS

BARTON—On Jan. 15, 1949, at the residence, 1786 Chandler Avenue, Martha, beloved wife of George Barton, aged 72 years, born in Lancashire, Eng., and a resident of Victoria for 30 years. Besides her husband, she leaves a daughter, Mrs. J. Stark; a son, Ted, both of Vancouver; also two grandchildren.
Funeral from Hayward's B.C. Funeral Chapel on Tuesday at 3 p.m. Interment in Royal Oak Burial Park.

BAWDEN—At Jubilee Hospital Jan. 16, 1949, Edwin James Bawden, 1826 Crescent Road, passed away peacefully.
Private funeral service Tuesday, Jan. 18, 1949, conducted by Rev. E. M. Smiley. McCall's in charge.
(No flowers, by request.)

BILLCOCK—On Saturday, Jan. 15, 1949, suddenly at his residence, Wallace Drive, West Saanich, Victor George Billcock, aged 57 years, born in London, Eng., and a resident here for the past 38 years. Surviving are one brother, Percy Drummond Billcock of 25 Wellington Avenue; one sister, Mrs. Reginald Beaumont of 1130 Rock Street, and three nephews.
Funeral services will be held on Wednesday at 3 p.m. from McCall Bros.' Floral Funeral Chapel, Rev. Dr. J. B. Rowell officiating. Interment in Colwood Burial Park.

HARRISON—On Jan. 15, 1949, at Royal Jubilee Hospital, Miss Alice Maud Harrison, aged 69 years, of 2888 Heath Drive, born in London, Eng., and a resident of this city for the past 30 years. She is survived by a sister, Mrs. Martha E. Ramsay, with whom she resided, and a sister, Mrs. Kemp, in Enid, Sask.
Funeral services will be held in McCall Bros.' Floral Funeral Chapel on Tuesday, Jan. 18, 1949, at 3 p.m., Canon A. E. Greenhalgh officiating. Interment in Royal Oak Burial Park.

NORMAN—Passed away at St. Joseph's Hospital on Jan. 17, Mrs. Rose Norman, aged 61 years, born in Ottawa, Ont., and a resident of Victoria for the past 59 years, late residence, 336 Beckley Avenue. Survived by her husband, Joseph, at home; also four sons and one daughter.
Arrangements will be announced later by the Sands Mortuary Ltd., Funeral Directors.

PAISLEY—Passed away on Jan. 14, 1949, at the home of Mr. and Mrs. W. E. Fraser, Cobble Hill, Miss Hattie Alice Paisley. Survived by two sisters, Mrs. W. E. Fraser and Miss A. Paisley of Victoria.
Private funeral services. Rev. Dr. A. E. Whitehouse will officiate. Cremation in the Royal Oak Crematorium. Arrangements with the Sands Mortuary Ltd., Funeral Directors.
(No flowers, by request.)
(Regina papers, please copy.)

SWINGLER—At Royal Jubilee Hospital on Jan. 16, 1949, Frank Swingler of Feltham Road, aged 62, beloved husband of Stella M. Swingler, born in Louth, Lincolnshire, Eng., and a resident of Victoria for seven years. Besides his wife, he leaves two daughters, Mrs. Alan Duncan and Mrs. Leslie Thompson; and two grandchildren, Mary Jane and Kathleen Thompson, all of Victoria; two sisters, Mrs. Harry Hicks in Victoria and Mrs. Albert Gilbert in England; and one brother, Augustine (Gus) Swingler in England.
Funeral from Hayward's B.C. Funeral Chapel on Tuesday at 1.30 p.m. Interment in Royal Oak Burial Park.
(Cumberland, B.C., papers, please copy.)

TYSON—On Jan. 15, 1949, at Royal Jubilee Hospital, Peter Tyson, aged 69 years, born in Selkirk, Scotland, and a resident of Victoria for the past 65 years. He is survived by one brother, George of 811 Mary Street, Victoria, one brother, William in U.S.A., and several nephews and nieces. Mr. Tyson was well-known as a pioneer sealer of Victoria. He served in the Merchant Marine in the First Great War.
Funeral services will be held in McCall Bros.' Floral Funeral Chapel on Tuesday afternoon, Jan. 18, 1949, at 1.30, Rev. James Hood officiating. Interment will be in the family plot in Ross Bay Cemetery.

CARD OF THANKS

We wish to extend ourt heartfelt thanks to Dr. Homer, nurses and internes of the Veterans' Hospital, Rev. J. L. W. McLean and our many friends for their kind thoughts and words in our recent loss of a loving husband and father. Mrs. J. Russell and family.

FLORISTS

ALL FLORAL WORK ARTISTICALLY designed. We grow our flowers. Brown's Victoria Nurseries. 618 View. G6612, G3527. x

Creators of Distinctive Floral Designs
THE ISLAND FLORIST
755A Yates Street E0743 x

ANY FLORAL DESIGNS — LOWEST prices. N. B. Pollock. 1315 Douglas. G5315

Funeral Designs, Weddings, Bouquets, Corsages, Fresh Cut Flowers Delivered
WOODWARDS Florists, 619 Fort. G5614. tf

3 FUNERAL DIRECTORS

B.C. FUNERAL CO. (HAYWARD'S) LTD.
Established 1867
Moderate Charges Lady Attendant
734 Broughton Street
Telephone E3614

SANDS MORTUARY LTD.
Funeral Directors
"THE MEMORIAL CHAPEL OF CHIMES"
Distinctive Service at Reasonable Charges
Mason C. Sands Laverne M. Sands
Viola W. Sands and Associates
QUADRA AT NORTH PARK STREETS
Office, E7511; Residence, G3550 (Day or Night) x

Quiet Dignity at Moderate Cost
CHAPLIN'S FUNERAL CHAPEL
Formerly Curry's — G5512
Opposite Christ Church Cathedral

THOMSON FUNERAL HOME
Established 1911 (Formerly of Winnipeg)
COMPLETE SERVICES AT MODERATE COSTS
LADY ATTENDANT
1625 QUADRA ST. AT BALMORAL RD.
PHONE G2612

McCALL BROS.
"The Floral Funeral Chapel"
David M. McCall James M. McCall
Graham E. McCall Torrey A. McCall
and Associates
1400 Vancouver Street Phone G2012

5 COMING EVENTS

ANNUAL BURNS NIGHT—ST. ANDREW and Caledonian Society. Supper, concert, ball. Empress Hotel Ballroom, Friday, Jan. 21, 8 to 12; Homesteaders' augmented orchestra. Tickets, $2.50 each. On sale at Horseshoe, 1231 Government Street; McMartin's, 716 Yates Street; Sinclair's Bakery, 741 View Street. 2-16

5 COMING EVENTS (Continued)

A BETTER OLD-TIME DANCE EVERY Wednesday, with Stewart's orchestra, at the Arcade (Broad and View). x

AN OLD-TIME DANCE
Crystal Garden (lower). Saturday, 9-12. Homesteaders' Orchestra. 50c. All welcome. x

A REAL OLD-TIME DANCE EVERY Saturday night, Lake Hill Hall; Scafe's old-time orchestra; coffee. Admission 50c. x

A REAL OLD-TIME DANCE EVERY Saturday night Lake Hill Hall; Scafe's old-time orchestra; coffee; admission 50c. x

ATTENTION! LEAGUE OF ROSES whist drive and cribbage, Thursday, Jan. 20, 8 p.m., for members and friends. Admission 35c. Refreshments. Newstead Hall, 734 Fort Street. 4-16

DANCE EVERY SATURDAY, ARCADE ballroom. x

DANCE, PARTY, WEDDING, CANDIDS by expert photographers. Days, E7187; evenings and holidays, E8910. Moviette Studios.

HAVE MOVIETTE CANDID PHOTOS AT that dance or party. Phone E7187-E8910. x

JUNIOR V.O.N. DOG SHOW—FEB. 2, AT 8 p.m., Crystal Garden. Phone E2536 for further information. 1-13

NEW PASTIME WHIST AND BRIDGE Club. Afternoon and evening games, 2.30 p.m. and 8.30 p.m. Cash prizes. Everybody welcome. 698½ Cormorant Street. x

THISTLES' BURNS ANNIVERSARY SUPper, concert and dance, Prince Robert House, Friday, Jan. 21. Supper, 7.45 p.m. Tickets, $1.50 each (limited). E7933 or G4888. 3-15

VICTORIA CHORAL UNION—IMPORTant in the form of a business and social evening, Tuesday evening, Jan. 18, at 8 o'clock, in choir rooms. All members urged to be present. 2-14

VICTORIA WHIST AND BRIDGE CLUB, 1417 Government, Westholme Hotel. Games at 2.30 p.m.; whist nightly, 8.30 p.m. E8033. x

W.A. TO PRO PATRIA—CARD GAME, Monday, Jan. 17, 8 p.m., 1416 Douglas Street; good prizes. 1-13

TIME TO EAT

JUBILEE COFFEE SHOP
Light Lunches — Fountain Service
2004 RICHMOND STREET

FISH AND CHIPS—LIGHT LUNCHES, snacks, ice cream service. High School Coffee Shop 1305 Gladstone. x

6 LOST and FOUND

LOST—ON MONDAY, A GOLD-PLATED flat bar tie-holder with the initial "A." A gift. Reward. E3772. 3-15

LOST — CAMEO BROOCH, FRIDAY afternoon, between Yates St. and Hudson's Bay Co. Valued as keepsake. Reward. Phone E 4435. 3-14

LOST—GOLD WATCH AND BRACELET, Friday, in Eaton's basement or ladies' room. Please phone E 6111 or G 5855. 2-13

LOST—LADY'S GOLD GRUEN WRIST watch; initials J. A. on back. Phone B5566, after 6 p.m. 3-13

LOST—ON JAN. 14, CAT, BLACK, PART Persian, vicinity Montreal and Simcoe Streets, answers to "Bijou." Please phone G3207. Reward. 3-14

LOST—YELLOW TEDDY BEAR, BEtween Royal Oak and Pat Bay, Sunday. Reward. Phone Colquitz 109R. 3-15

WILL THE FINDER OF BOY'S BLACK gauntlet gloves, left at Panama Flats, Sunday, please phone G7367. 1-13

7 PERSONAL

ALCOHOLICS ANONYMOUS
Beacon Hill Chapter. Confidential information and advice to alcoholics. Write P.O. Box 532. x

ASSORTED JELLIES
5c and 10c Size
Topped With Whip Cream
THE DELICATESSEN
1322 Douglas Street B2521

BABY'S OWN SHOP, 707 PANDORA, NR. Simpson's. Kiddies' (and ladies') clothing exchange. Knitting, dressmaking. Prompt service. 26-30

AMBASSADOR HOME SERVICE
CHESTERFIELDS - CHAIRS - RUGS
Cleaned in your own home. All work guaranteed. Ready for use the same day.
Our Special Formula
Cleans Disinfects, Demoths
For Estimates, Call B5532
Inquiries Up to 15-mile Radius Invited

ARTISTIC AND MODERN PICTURE framing. Many styles at Diggon's.

BRONCHIAL ASTHMATIC ATTACKS can be quickly relieved with "Davis Asthma Remedy No. 7895." Get a three weeks' supply, $3.00, at Darling's Pharmacy and all druggists. x

CHAPMAN'S STORE, ELK LAKE
OFFERS SPECIAL ON DOMESTIC SHORTENING and TENDERFLAK LARD
35c PER LB.—NO LIMIT 3-13

CATERING, COCKTAIL PARTIES, WEDdings, teas, etc. B1737. 26-33

CHESTERFIELDS AND CARPETS cleaned. Renovez system. B2834.

CRESS CORN SALVE—FOR SURE RElief. Your druggist sells Cress. 1-13

Cold weather drives Rats and Mice indoors, greet them with a dose of Pied Piper poison, ANTU or RODENTCIDE, these never fail and are easy to handle, economical, too.
Dial E7911. Store, Johnson St. at Douglas.

ENGLISH NEEDLEPOINT PIECES printed in colors with wools, ready to work; includes chairs, stools, pictures and screens. Prices very reasonable. The Needlecraft Shop Ltd., 609 Fort Street. E 5334. 3-14

FINE CHINA EXPERTLY REPAIRED. 761 Kingsway, Vancouver. 26-35

IF YOU'RE A BUTCHER, A BAKER, A candlestick maker or any of dozens of other kinds of merchants, you can profit by advertising in the Times Classified Ads.

FOR WATCHES, JEWELRY, CLOCKS—P. Paone, 843 Fort Street. G5058.

FUR COATS REMODELED, REPAIRED, cleaned, glazed, rejuvinated, $35.00. Limited time only. Park Fur Shop, 816 Humboldt Street. E8361. 26-25

FLO-GLAZE
Leaves No Brush Marks
Wholesale and Retail
Complete Line of Paints, Varnishes, Enamels, Semi-gloss and Casein Paints and Brushes
Spray Gun for Rental
Lay Away Today for Those Painting Needs in May
Terms If Desired Free Delivery
ISLAND PAINT SUPPLY
1122 QUADRA B5421

IMMEDIATE DELIVERY, BOYS' KNITTED cardigans, size 4-14; sale price, $3.95. British Knit. B4051.

PERSONAL (Continued)

JOYCE'S BEAUTY SALON OFFERS PROfessional care in all types of permanent waving and hair styling. B4547. 806 Humboldt. 26-19

LAUNDRY SERVICE—3 DAYS. SHIRTS, 1 day. Victoria Laundry, 731 Fisgard (next to Bay). G7751. 26-30

PRIVATE READING. TEA LEAVES. B1516. 26-28

PICTURE FRAMING—FIRST-CLASS JOB guaranteed. Large stock of mouldings. Williamson's 640 Fort Street. x

RONSON AND THORENS LIGHTER REpair depot for Van. Isl. 24-hour service. Genuine parts used. Factory prices. All work guaranteed. For your convenience leave at the Grand Spot Newsstand, Yates Street, Victoria, B.C. x

RUBBER STAMPS AT ONCE AT DIGgon's.

SHOTBOLT'S COMPOUND BALSAM OF honey for coughs and colds. Shotbolt's Drug Store, 589 Johnson Street. x

SKINNY MEN, WOMEN! GAIN 5 TO 15 lbs. New pep, too. Try famous Ostrex Tonic Tablets for double results; new, healthy flesh; new vigor. New "get acquainted" size only 60c. All druggists. 3-15

STAMPS FOR SALE
Stamps Wanted. Alfred Russell, 235 Howe Street. G7415, day or evening. 26-33

TRUSSES CORRECTLY FITTED. WE stock popular types, all sizes. Private fitting room. Cunningham Drug, FORT and Douglas. G8091

WAX-PAX ELLISON METHOD DOES reduce. No. 3—738 Yates, G2925. 26-31

WHITE CHENILLE BEDSPREAD SETS with pastel flowers; large crib size as well as small. Fowler's, 734 Yates Street.

100 BLOUSES GOING FOR $2.50, SOME slightly soiled, tailored and dressy styles. Lady Elizabeth, 833½ Fort. G3644.

10 BEAUTY SHOPPES

ACT NOW FOR OUR TWO-FOR-ONE specials in permanents and cold wave. New Ray Beauty Shoppe, 833½ Fort. G3644

A VON COSMETICS AND TOILETRIES. Gifts for beauty. Complete line. Facials and hair styling expertly done at Reimer's Beauty Salon, 743 View Street. E4432 x

DRASTIC REDUCTION IN THE PRICE of our permanents for limited time only. Avalon Beauty Salon, Kresge Bldg. Phone E0522. x

HOLLYWOOD BEAUTY SALON, 617 Fort Street (above Nutshell). B0433. Prop. Peggy Henderson. x

NEW PERMANENTS — FINE HAIR A specialty. Bobette Beauty Salon. Room A, Campbell Bldg. G6852.

PERMANENTS GIVEN IN YOUR HOME. Bill Atkinson. B1325. x

SUSSEX BEAUTY SALON
706 BROUGHTON ST.—For Appointment
Please Phone E5115 x

TYRRELL'S LTD.—PERMANENT WAVE specialists at T. Eaton Co., fourth floor. E4141. x

TRU ART BEAUTY SALON—PERMAnents a specialty, test curl given. Mary Olsen, 1036 Fort Street. E8234. tf

VOGUE BEAUTY SALON, 717 VIEW. Lorne Tantow, proprietress. B1112. x

WEDNESDAY MORNING SPECIALS
Two Permanents for One—Wednesday mornings only. If you can't find a partner, we will get one for you. Also our Spray Cold Waves, as reasonable as your home permanents.
LA FRANCE BEAUTY SALON
G7443 715 View Street x

FOR THE BRIDE

ACME PRESS LTD.—WEDDING INVItations neatly and correctly printed. E2821. New address, 812 Broughton, opp. Royal Theatre

Business Cards

BRICKLAYERS

BRICKLAYER — FIREPLACES, CHIMneys designed, built or repaired. Satisfaction guaranteed. B3408. Cliff Faulkner.

BULLDOZERS

BULLDOZING, LAND CLEARING, ROAD grading, excavating, backfilling. The right machine for every job. John D. Kissinger Jr. Day E8425, night B3947. x

CABINETS

KITCHEN CABINETS, STORE FIXtures made to your specifications. Variety Wood Products, 650 Montreal St. G1833. x

CARPENTERS

BUILDING CABINETS AND ALTERAtions a specialty. B1087. x

CALL THE HOUSE DOCTOR FOR ANY kind of repairs, small or large. We can fix it. E8773-E7959. x

FINISHING CARPENTER AND BUILDER. Moderate charges. Prompt service. E0028. 26-35

CATERERS

CATERER—FOR WEDDINGS, BANquets, dances. G7429, Mrs. Norris. tf

CATERING—ALL TYPES, ALL PRICES. Anywhere. Anytime. Phone Mrs. Arsena, G6341 (at the Majorette), or G6643. x

CEMENT CONTRACTORS

FOR EXPERT CONCRETE WORK
SIDEWALKS
FOUNDATIONS DRIVEWAYS
Phone PAUL ZALUSKI—B2414
Good Job Every Time

CHIMNEY SWEEP

AL'S CHIMNEY SWEEP. IMMEDIATE SERVICE. G3750 AFTER 6 P.M. x

DE LUXE CHIMNEY SERVICE, LICENSED and inspected. Repairs of all kinds, immediate service. Phone G6461. "The cleanest sweeps in town." x

LICENSED CHIMNEY SWEEPS—IMMEdiate service. G6461. 26-30

CONTRACTORS

ALTERATIONS AND ALL KINDS OF repairs. S. E. Weismiller. B1252.

BUILDING CONTRACTOR—SMALL OR big jobs; alterations; also concrete work. E0074. 26-35

CROYDON CONTRACTORS
Driveways, Sidewalks, Fences, Steps, Alterations. House repairs large or small. The Best for Less. Phone E3813 tf

ROCK BLASTING, CONCRETING, sewer and drain installation. A. J. Barr. G5152 x

KUSMER CONSTRUCTION CO.
GENERAL BUILDING CONTRACTORS
Prompt estimates without cost. Let us assist you with your building problems.
E2131 738 FORT STREET

BUSINESS CARDS (Continued)

COMMERCIAL ART

"PICTURES TELL EVERYTHING"
ILLUSTRATING FOR
NEWSPAPERS
SILK SCREEN POSTERS
TRANSPORTATION POSTERS
BOOKLETS
TOURIST FOLDERS
LETTERHEADS
COMMERCIAL ART DEPT.
TIMES

DRAUGHTSMEN

C. N. GORE
HOME PLANNING SERVICE
Residential, Apartments, Store Buildings
Alterations
MECHANICAL and INDUSTRIAL DRAUGHTING
314 CENTRAL BLDG. B4932 x

PROFESSIONALLY DRAWN PLANS. V. L. Burr, studio of house design. 2020 Douglas. B3244. x

ELECTRICAL WIRING—REPAIRS

COLE ELECTRIC SERVICE. Alterations, repairs, fluorescent lights, etc. G5349

ELECTRICAL REPAIRS. HAVE YOUR iron, toaster, waffle iron or sandwich toaster repaired now. Expert workmanship at low prices. Hudson's Bay Company, Housewares Department. Phone E7111. x

EXPERT REPAIRS ON
BEATTY WASHING MACHINES
THOR G·E
GENERAL MAINTENANCE AND SERVICE OF ALL HOUSEHOLD APPLIANCES
KER ELECTRIC
1119 FORT STREET
B3425

ENGRAVERS

PHOTO ENGRAVING, HALF-TONE AND line cuts. Times Engraving Department. Phone B3131. x

FLOOR POLISHING

ALL TYPES OF FLOORS EXPERTLY cleaned, waxed and polished by machine. Homes our specialty. Gregg's, established 1920. G 5022 tf

FLOOR SURFACING

CAPITAL FLOOR CO. FLOORS SANDED and refinished, asphalt floor tiles. Free estimates. G5605. E8975. tf

IF YOU'RE A BUTCHER, A BAKER, A candlestick maker or any of dozens of other kinds of merchants, you can profit by advertising in the Times Classified Ads.

Floors Stay Beautiful When Sanded and Finished by Bruce Irvine
Tile, Hardwood and Fir Flooring
Call and See Our Display
B.C.R. and AGENCIES 715 View Street
E6322 Night: G6604, E8468

FLOOR SANDERS and EDGERS for RENT by HOUR or DAY
ALSO ELECTROLUX VACUUM CLEANERS
Low Rates. Complete Line Floor Finishing Materials, Fillers, Shellacs, Varnishes, Brushes, etc.
SHAWNIGAN LUMBER YARDS
2000 Government Street G2311 x

KNIGHT'S FLOOR SURFACING, SANDing and finishing. New or old floors. B 1136 x

V. I. HARDWOOD FLOOR CO. 2100 Douglas Street. Free estimates. G7314. x

LEN JONES & CO.—FLOORS SANDED and finished. Estimates free. B3511

FRENCH POLISHING

EXPERT REFINISHING AND REPAIRing, antiques French polished. Our prices are right. R. L. Miller Co., 562 Yates. G 3723. x

FRIGIDAIRE SERVICE

AUTHORIZED FRIGIDAIRE SERVICE
By Factory Trained Experts—Quality Workmanship—Genuine Factory Parts
McLENNAN, McFEELY & PRIOR
Phone G1111—Ask for Service Department

FUR REPAIRS

FURS—ALL TYPES OF FUR WORK. Fur coats remodeled, repaired, relined, cleaned, glazed, demothed. Moderate charges. Will call if required. Paul, 205 Beach Drive. B8390. x

YES . . .
IT DOES PAY TO ADVERTISE
in the CLASSIFIED SECTION of the TIMES
Just Phone
B3131
and tell a TIMES AD-TAKER what's needed. Within a few hours your message is CARRIER DELIVERED to just the right person in one of the many homes it reaches DAILY. DON'T WAIT for whatever's needed; have it RIGHT AWAY, by phoning
B 3131 TODAY
OPEN DAILY (except Sunday)
8 A.M. — 8 P.M.
Saturdays, 8 a.m. — 5.30 p.m.
AFTER 5.30
CALL B 3132

BUSINESS CARDS (Continued)

GARDENS

ALL PRUNING, SPRAYING, HEDGE trimming, landscaping. Hall. E3540. x

FOR QUICK SALE—A LIMITED amount of rock fill, $1.25 yard delivered. Also blasted rock for walls and rockeries, $3.50 yard delivered. Top soil, dirt and clay fill. Trace, G5925. 6-14

GARDEN CLEAN-UP—PRUNING, LANDscaping. J. H. Plewes, G2315, after 1. 26-26

GLASS

GLASS AND MIRRORS OF ALL KINDS. Messerschmidt & Sons. 935 Mason Street. B3141.

GUNSMITH

FRED E. BEHNSEN, 639 PANDORA. E7714

HOME SERVICE

A COMPLETE HANDY HOME SERVICE. Anything in or about the home. Small jobs, clotheslines, aerial poles, tree and stump removal. Basement, furnaces, etc., cleaned. Roof repair and small alterations. Call us for any household job. Prompt service at your first call. E3596.

LAWN MOWERS

A. E. PRICE & SON, LOCKSMITH, 1333 Government Street. Wringer rolls recovered. G6221

MOVING AND STORAGE

ALERT SERVICE CO. MOVING, SHIPping, heavy hauling. 739 Broughton Street. Phones E4101-4102. x

MERCHANTS — "THE MOVERS"
G4421
Local and Long Distance
620 Pandora Avenue x

PAPERHANGING & PAINTING

A. V. ANDERSON
PAINTING and DECORATING
537 RITHET STREET PHONE B5615 x

ALL TYPES PAINTING AND DECORATing, brush and spray. Paperhanging. Texture work. Estimates free. Terms if desired.
FRANK CLARKSON
923 Pandora Avenue G7838 tf

A RELIABLE PAINTING AND DECOrating service. Reasonable rates. G 1404. tf

A 1 BETTER CLASS INTERIOR AND EXterior decorating. Western Decorators. E5907. x

CULLINGFORD, E7070. PAINTING AND decorating, paperhanging, etc. tf

FALL CLEAN-UP
Now is the time for the best price on that Painting and Papering
J. GOLDIE and A. G. DAY
Phone Col. 120M and B3651 x

GEO. E. GOODWIN, FORMERLY OF Regina. Painting and decorating contractor. B5491. Res. G9198. Satisfaction guaranteed. 2528 Estevan. Est. 1911.

SPECIAL RATES FOR JANUARY
THE BEST FOR LESS
ACME DECORATORS
T. HARKER E8773 x

GEO. KING—PAPERHANGING, 35c A roll up. Painting. Free estimates. G6414. x

PAINTING AND DECORATING. CONRAD & Logan. B5643. G4034.

TIMES Want Ads—Tell all, tell it clearly, tell it long enough. Phone B3131.

LENNAX BROS. PAPERHANGING, INterior decorating, exterior painting, spraying. Estimates free. Phone B3752. tf

PAPERHANGING & PAINTING (Continued)

$10 AND UP—PAPERS THAT ROOM, includes paper. D. Smythe. B3837. x

E7726 — PAINTING, DECORATING. Plaster patching, texture work. 425 Cecelia Road. 26-12

WE DO A JOB TO GAIN A CUSTOMER. Jack Ritchie, painter and decorator. E5035. 26-10

$8 ROOM—INCLUDES NICE PAPER, BEfore spring rush. Archer. G2328. 26-27

PLASTERING

PLASTERING AND STUCCO WORK—Estimates given. Phone G1271. Kim Hine. 26-28

PLOWING

ACREAGE AND GARDENS PLOWED and disced, excavating and leveling, etc. Ford tractors. Jewkes. E7377. tf

A GARDEN ROTARY PLOWED THE day you phone. Machine goes through small gate. Frank Glass, G1205. x

PLATING

RE-SILVERING, CHROME, NICKEL, copper, etc. Repairs. V.I. Plating, 1009 Blanshard. x

PLUMBING AND HEATING

BATHS AND FITTINGS. VICTORIA Plumbing Co., 1805 Cook Street. G1553. x

PRINTING

MAIL ORDER PRINTING SERVICE. P.O. Box 21, Victoria, B.C. H. Ogden. x

FINE PRINTING — SOCIAL, BUSINESS. Everything from a card to a catalogue at Diggon's.

ROOFING

"ROOFING"—DOUBLE PROTECTION
Full guarantee on Genuine Duroid Shingles. Sidney Roofing Approved Applicators. HEAT SEAL INSULATION AND ROOFING (V.I.) LIMITED
749 Broughton Street E 5221
Evenings B1166

ALL WORK GUARANTEED
Asphalt roofing, new or old roofs. Hexagons or square butts, reds, greens, black and blue. Ace Tex, Barrett, Philip Carey. Approved applicators, workmen fully insured; also gutter work, brick siding and insulation. Easy monthly payments. Call us for a free estimate without obligation.
STEWART & HUDSON
405 Gorge Road B2171; Nights, E5961 x

A PERFECT COMBINATION
Genuine Duroid Roofs and Applied by The Genuine Duroid Approved Applicators
HOME ROOFING & BUILDING PRODUCTS LTD.
2000 Government G 5421

SPORTING GOODS

"Sport Goods for Good Sports"
COLE'S SPORT SHOP, 829 FORT ST. E6122 x

TAILORING

ALTERATIONS AND REPAIRS. LADIES' suit and coat materials sold by the yard. Jack Davis, 623 Yates Street.

HIGH GRADE CUSTOM TAILORS TO ladies and gentlemen. British woolens. Murrell's 1317 Broad Street.

TREE FELLING

TREES FELLED, CUT UP; HOUR OR contract. 1073 Oliver. G4598. x

TREE SURGERY

A COMPLETE TREE SERVICE
SCIENTIFIC PRUNING AND SPRAYING
DANGEROUS TREES REMOVED, CUT UP
CHARLES A. COWIE
Formerly Cowie & Hicks
B1676 Evening, B2065 x

UPHOLSTERING

ROSCOE'S UPHOLSTERY
We Rebuild and Re-cover Chesterfield Suites, Chairs, Convertos, etc.
Newest Covers Shown and Estimates Given in Your Own Home
Any Place in Victoria or Within 15 Miles of City
650 GORGE ROAD B4613 x

VACUUM REPAIRS

ALL ELECTRIC VACUUM CLEANERS repaired. Parts all makes. Brushes rebristled, wheels, switches, bags, belts, motors reconditioned. Call G3112. 807 Fort.

VENETIAN BLINDS

FLEXIBLE METAL SLATS
COLORED TAPES
WROUGHT STEEL HARDWARE
WHOLESALE RETAIL
Prompt Delivery — Terms If Desired
Free Estimate
PHILBROOK, BUTLER & CO. LTD.
2020 Douglas Street E5341

WASHING MACHINE SERVICE

AUTHORIZED BEATTY WASHER AND APPLIANCE SERVICE
WE Call and Deliver
McLENNAN, McFEELY & PRIOR LIMITED
1400 Government Street Phone G1111 x

WATCH REPAIRS

FOR THE BEST WATCH REPAIRS, T. F. Coverdale. New location, 739 Yates Street, Room 2, upstairs. 26-35

BUSINESS CARDS (Continued)

WOOD and COAL

A BARGAIN—ALL 100% DOUGLAS FIR, mostly inside blocks and slabs, 2 cords $11 and 4 cords $20. No. 1 millwood, 2 cords $9. Delivery right away. Phone day, E8842; night, E3070. Safeway Fuel Co. 26-11

DRY NO. 1 14-IN. CEDAR, MIXED WITH dry inside fir. No rubbish. G1755.

DRY WOOD, $7.50. YARD DRY, $6. G5723-G3025. 26-27

DRYLAND YARD-DRIED MILLWOOD, mixed with blocks and slabs, two cords for $11. Quick delivery. Cowichan Lake Wood Co. E0420, day and night. 26-26

A DEPENDABLE BARGAIN
GOOD WOOD
Up-island 100% Fir. All chopped for your convenience, ready to burn; $6.00 cord. Also big wood, 100% Fir Dry Blocks and Slab, all 12"; $6.00 cord. Order today—deliver tomorrow. RONALD HOPKINS FUEL CO. Day E7916, night. x

ISLAND FUEL SPECIAL
NO. 1 DRYLAND DOUGLAS FIR WOOD, from Great Central. Thick bark slabs, mixed with inside blocks, highly recommended for furnace and fireplace and kitchen range. All hand-picked. No rubbish.
1 CD. $6—DELIVERED IN 2-CD. LOTS
Phone for Immediate Delivery
Phone B3834 Evening B1973
26-33

SPECIAL—TWO WEEKS ONLY. QUICK delivery. The best of wood never been in water. All hand picked therefore no rubbish or sawdust. Two cords $11. Victoria Douglas Fuel. Head office 1826 Government Street. G6568. x

With the use of KOLPAK
Dirt and ashes are both lost,
And you get a real good fire
At a modest cost.
KOLPAK FUEL
521 David St. B 1031 x

SPECIAL NEW YEAR SALE
100 CORDS, more or less, 12" semi-dry wood. Very easy to split, quite easy to handle. Very good for kitchen, kindling, heater and furnace. Ready to burn. Must be disposed of within five days at a give-away price.
2 BIGS CORDS, ONLY $7.00
We Deliver to Sidney, Brentwood, etc.
For Good Measure and Quick Delivery
WHOLESALE FUEL
760 Topaz Phone G7452
26-27

MARKET FUEL
Dealers in Wood and Sawdust—G2404
BONE-DRY WOOD—No. 1 Firwood, all stove lengths. No sawdust or rubbish. Very easy splitting. Recommended for kitchen stove. ABSOLUTELY DRY. Only 100 cords—must be sold before wet weather.
PER CORD $9.00
G2404
(All Wood Cut From 4-Foot Lengths—Stacked in Yard For One Year)
6-16

Professional Cards

ACCOUNTANTS

CAPITAL BOOKKEEPING SERVICE
1115 LANGLEY STREET
Complete Accounting and Auditing for Small Businesses
Phone: Office B4351, Evenings, Mr. Whyte G3893 x

CHIROPRACTORS

JOHN M. STURDY
"Specific Chiropractor"
Complete X-ray Fluoroscopic Laboratory
Neurocalometer
1123 Blanshard E3034

PATENT ATTORNEY

MARKS & CLERK, PATENT ATTORneys, 904 Bk. of Toronto Bldg., Victoria.

PHYSIOTHERAPIST

ESTELLA M. KELLEY—SHORT WAVE massage, irrigations. E9121. 501 Royal Trust Building. x

PUBLIC STENOGRAPHER

PUBLIC STENOGRAPHER, 206 KRESGE Building. E2436. 26-32

13 EDUCATIONISTS

BE PREPARED! BUSINESS, SECREtarial, radiotelegraphy, civil service course. Day and night classes. Sprott-Shaw School.

ROYAL BUSINESS COLLEGE, 1006 GOVernment. G6916. E. W. Maunsell. tf

15 DRESSMAKERS

FASHION DRESSMAKERS, SUITS ALTS., dresses, 749 Broughton. E6726.

MUSIC

ADAM BOYD—PIANO AND SINGING. 1012 Oliphant. E5322. Pupils visited. x

Back Again—THE KING KOLE SPEED SYSTEM—popular piano. No scales, no exercises, easy simplified system, starts you playing songs in a few lessons. For young and old. 1048 Pandora. G3347. x

FINEST VOCAL TUITION—FORMERLY Hamburg Conservatory, Toronto. Florence Gunn. G2062. tf

SWEET OR SWING
Beginners or Advanced. Also Popular Vocal Styling—Age No Drawback
REX SCHOOL OF POPULAR MUSIC
Don Partridge, Mgr. and Teacher
568A Yates Street G5031

IF YOU'VE NO PHONE
You can still place a Times Classified Ad quickly and conveniently. Just drop a card to Victoria Daily Times Advertising Dept.

Employment

AGENTS AND SALESMEN WANTED

WANTED—MAN FOR STEADY TRAVEL among consumers in and around Victoria. Permanent connection with large manufacturer. Only reliable hustler considered. Write Rawleigh's, Dept. WG-A-197-131, Winnipeg, Man. 1-13

IT'S NO EMPTY RUMOR
that the quick way to fill spare rooms with paying guests is by ordering a Daily Times Want Ad. Phone B3131. Evenings, B3132, up till 8 p.m.

19 HELP WANTED—MALE

ACCOUNTANT
OFFICE MANAGER
Able to take charge of office and supervise collections. Experience in automobile dealers' accounting preferred, but not necessary.
Starting Salary, $225.00
APPLY BOX 7 TIMES
3-15

ELECTRICIAN, $1.70 PER HOUR. MUST be good power man. State qualifications first letter. Box 1217 Times. 3-15

HARDWARE SALESMAN WANTED. WE have an opportunity for a keen young man with some experience. Only applicants for a permanent position need reply, giving full details in first letter to Box 2 Times. 6-17

JUNIOR MALE CLERK WANTED FOR chartered bank. Excellent opportunities for advancement. Apply Box 4 Times. 3-14

SALESMAN FOR AUTOMOTIVE ACCESsory dept. Splendid opportunity for young man with some experience. Give full particulars in first letter to Box 1 Times. 6-17

WANTED—SHOE SALESMAN. APPLY Munday's Shoe Store, 1203-5 Douglas Street. 1-13

Established Firm in Neon Advertising Industry Requires Salesman, 25-40 For Victoria Area
Previous Experience in Advertising Lines Preferred
Commission and Salary Insures High Income for Strong Salesman
Car Required
BOX 1178 TIMES
10-14

20 HELP WANTED—FEMALE

CLEANING WOMAN, ONCE WEEKLY; Oak Bay. G7426. 1-13

WANTED—SHOE SALESGIRL. APPLY Munday's Shoe Store, 1203-5 Douglas Street. 1-13

SITUATIONS WANTED MALE

WANTED—JOB WITH INSURANCE ADjusting company, 12 years' collision experience, including estimating. Box 1204 Times. 3-14

EXPERIENCED ACCOUNTANT will install or improve bookkeeping system. Complete or part-time service. Small business a specialty.
E9073 or Box 5863 Times tf

Home Building

BUILDING SUPPLIES

HOME BUILDERS SUPPLIES
CLEARANCE SPECIALS

Odd lots of plywood cuttings, very useful for hobbies, toymaking, etc.—assortment of sizes packed in bundles and very reasonably priced from 45c to 75c per bundle. No. 2 Moldings, such as quarter-round cove, etc., lots of good material could be selected and used from here; also useful for garden stakes, etc. Clearing at 50% off regular price.

1x4 Kiln Dried Flooring; low grade but would make a good floor by picking over and cutting out defects. Priced at $6.50 per 100 sq. ft.

Hard Tempered Brown Masonite ⅛ inch thick, a super grade hardboard, can be used for exterior display signs in place of metal, exterior sheathing, kitchen and bathroom floors or for floors in rumpus room. All 4x8 sheets, and while the supply lasts clearing at 50% of regular price.

INSULATION

Have you read about the coal miners seeking more pay? Could mean increased fuel costs—but no increase in insulation costs, still your best buy, plenty of cold weather ahead—save dollars now by installing our guaranteed insulation; do the job yourself any evening.

Zonolite Loose Fill Insulation, simply pour these golden, soft granules of warmth into any attic or walls. Packed in large sacks that still sell for $1.35 square foot of coverage 2 inches thick for only 5⅛c.

Rockwool insulation, 2 inches thick, paper backed, easy to apply in walls or ceilings. Carton 60 sq. ft. $4.32. Order yours today.

WALLBOARDS

Celluboard, 4x8 ft. sheets	80c
Welterweight, 4x8 ft.	$1.28
Kenmore, 4x8 ft.	$1.44
Gyproc, 4x8 ft.	$1.92
Ten Test 4x8 ft.	$2.32
P.V. Hardboard, 4x8 ft.	$2.88
Tempered Masonite, 4x8 ft.	$4.48
Black Masonite, 4x8 ft.	$5.28
Masonite Tempertile, 4x8 ft.	$5.44
Lusterlite, 4x8 ft.	$16.00
Arborite, 4x8 ft.	$24.00
¼-in. Plywood, 4x8 ft.	$3.84
⅜-in. Plywood, 4x8 ft.	$4.80
½-in. Plywood, 4x8 ft.	$6.40
¾-in. Plywood, 4x8 ft.	$9.60

LUMBER SPECIALS

2x3 Dressed, all 6 ft. and 7 ft. long, best grade and all very useful for framing in basements, chicken houses, woodsheds, etc.
6-ft. lengths for .... 6c each
7-ft. lengths for .... 7c each

1x4 Common Tongue and Groove for lining in chicken houses, outbuildings, basements, etc. No. 4 Grade, per 100 ft. $2.75; per 1,000 ft. $25.00
Cedar Shiplap, mill run No 3 and better, per 1,000 ft. $52.00
Cedar Shiplap, No. 4 grade, per 1,000 feet $29.00

PLAN BOOKS—A large variety here for your selection—choose your plan and obtain blue prints ready for next summer's building. We will gladly estimate your requirements.

See us for cement, sand and gravel, brick, drain tile and a full line of builders' supplies. How's your roof, let us give you a free estimate on a guaranteed asphalt roof or old work, let us replace those leaky gutters; all work estimated in advance, deal with the old established firm, experienced workmen all fully insured. Easy monthly payments if desired.

Consult us on any of your building problems, we have a trained, experienced and courteous staff and we make it our business to know building supplies and how to save you money.

STEWART & HUDSON LTD.
Gorge Road, off Government St.
2 Phones: B 2171 or B 2172

IF YOU'RE A BUTCHER, A BAKER, A candlestick maker or any of dozens of other kinds of merchants, you can profit by advertising in the Times Classified Ads.

THE SAINT

by LESLIE CHARTERIS

BUILDING SUPPLIES
(Continued)

A COMPLETE LINE OF LUMBER and BUILDING SUPPLIES

FLOOR SANDERS, EDGERS and POLISHERS FOR RENT

FREE ESTIMATE ON YOUR ROOFING JOB

SIDNEY LUMBER LIMITED

Paint and Builders' Supply Headquarters

2333 Government St. Phone B5187

Merchandise

25 FOR SALE—MISCELLANEOUS

A BETTER CHANCE FOR TOOLS, ETC. AT JACK'S, 1421 BROAD
A Philco 6-Tube Car Radio $15.00
A Battery 5-Tube Radio complete ... 15.00
A Boat's 1¼" Shaft, Packing, Glands 5.00
A Boat's ½" Pipe Wing Pump, only ... 3.00

CITY WATER INSTALLED, PRIVATE pump, tank, tower for sale, $35. Colquitz 9F. 3-14

DRY HEN MANURE, 5 SACKS, $3.75; 10 sacks, $6.75. Delivered. G 9051. 26-31

DUCK MANURE
Apply now—let rain and melting snow carry nutritious elements into the soil for spring growth.
DUCK FARM Phone Sidney 180

Don't fool yourself by saying "Oh, I would love a Frigidaire or a Washer, but you simply can't get them now." You CAN and we have them for IMMEDIATE DELIVERY.
G.M. FRIGIDAIRE, 7 cu. ft. capacity, $351. Also BEATTY WASHERS—the one with the Aluminum tub is $154, and the one with the Stainless Steel tub is $175.75. Where? At The B.C. HARDWARE, 724 FORT

ELECTROLUX, AS NEW, ALL ATTACHments. B 1019. 2-13

FOR SALE—IRONER, LIKE NEW. Phone B4006, after 6 p.m. 6-18

FREE—GOOD CLEAN SANDY LOAM. TO be taken away immediately. Phone B4844. 1-13

GORDON'S RETAIL WAREHOUSE
919 PANDORA
Lots of Office Desks and Chairs for Sale 26-15

SLEEPING BAGS, AIR MATTRESSES, cushions and pillows. F. Jeune & Bro. Ltd., 570 Johnson St. G4632.

WRINGER ROLLS FOR ALL MAKES elect washers. Taylor & Co., 828 Fort.

ZARRY—1615 GOVERNMENT—G8753
Drophead Sewing Machine, Singer Shoe Patching Machine, Harness-making Machine, Wardrobe Trunks, Circulators, large and small, for wood and coal.

FOR SALE—CLAY FILLING. ANY quantity. E4914. x

JUST ARRIVED!
3 ONLY
COMBINATION ELECTRIC RANGES
TWO UNITS
2 only at $286.00
1 only at $312.50
They have the following features:
One unit for hot water and heat.
One unit for cooking—this is the electric part, a lovely stove with four burners, automatic oven and grill. All in clean, sparkling White Enamel.
DON'T MISS THIS OPPORTUNITY
MACDONALD'S LIMITED
747 YATES ST.
Furniture - China - Appliances

OFFERS enclosed in envelopes marked "Offer for Wire Rope," will be received by the undersigned up to noon, Monday, Jan. 31, 1949, for a quantity of new Wire Rope, various sizes. Inspection may be made on application to Purchasing Commission. All sales subject to 3% S.S. and M.A. Tax. Highest or any tender not necessarily accepted.
PURCHASING COMMISSION
Parliament Buildings,
Victoria, B.C.
1-13

YOU SHOULD SEE THE
NEW THOR AUTOMATIC WASHER
RINSES
WASHES
DRIES
No Bolting to the Floor
Also obtainable is a DISHWASHER ATTACHMENT, thus your washer can have a dual purpose. Do away with the most annoying of household tasks, washing clothes and dishes.
WASHER (installed) $279.50
DISHWASHER ATTACHMENT, $83.50
VOGUE FURNITURE HOUSE
800 YATES ST. PHONE G 3111
"Out of the High-Rent District —To Save YOU Money."

CLOTHING

A NEW BUCKSKIN LEATHER COAT. E1404. 3-13

HAND-WOVEN HARRIS TWEED COAT—Blue, about 38; $25 or near offer, B5345. 3-15

LADY'S GREY COAT, LINED WITH Persian lamb, $30, size 16. B5277. 3-13

MINK DYED MUSKRAT SHORTIE coat, perfect condition; 1-piece silver grey and 1-piece lime-green wool dresses, well known makes, as new, 12; powder blue dressmaker suit, 12. E5696. 1-13

FURNITURE

JANUARY FURNITURE CLEARANCE
6 only MAPLE WALL BRACKETS, reg. 12.50 and 16.50, for 10.00 and 12.90.
6 only BEDROOM ARM CHAIRS, reg. 25.00, for 19.90.
6 only UNPAINTED CUPBOARDS, reg. 12.50 for 6.50.
8 only CLOTHES HAMPERS, triangular type, reg. 11.95, for 6.95.
5 only WALNUT NIGHT TABLES, with drawer and cupboard, reg. 19.75, for 15.95.
6 only DROP - SIDE or PULL - OUT COUCHES, reg. 35.00, for 27.50.
5 only STUDIO COUCHES, reg. 59.50, for 49.50.
HOME FURNITURE CO.
825 Fort St. (Above Blanshard St.) B5138

FELT AND SPRING-FILLED MATtresses and box springs rebuilt like new. Atlas Mattress Shop, 2714 Quadra at Hillside. G4935. x

9-PIECE MODERN DARK OAK DINING suite, long table, 5-ft. buffet, like new. Box 3853 Times.

FURNITURE
(Continued)

VALUES UNLIMITED AT
THE STANDARD'S
JANUARY CLEARANCE!
On the Top Floor You'll Find Dozens Of Bargains In Fine
BEDROOM SUITES!
SMART FOUR-PIECE SUITE in walnut, and outstanding value for $139.50
FOUR-PIECE WALNUT SUITE with wing mirror and drop-centre vanity $164.00
COLONIAL STYLE MAHOGANY SUITE ... a clear saving of $39 when you buy this for $239.00
MODERN STYLE WALNUT SUITE with wing mirror and glass top, drop-centre vanity. Four pieces $249.00
See these and the many other fine values in BEDROOM SUITES on display now . . . at
STANDARD
FURNITURE COMPANY
RIGHT THROUGH—YATES TO VIEW

SPECIALS IN USED FURNITURE
9-piece walnut dining-room suite ... $199.50
4.6 rock maple bed, spring and S.F. mattress 59.50
6.6x9.0 Axminster carpet, like new ... 42.50
Steel beds, springs and mattresses, all sizes and prices.
HOLLAND BROS. & CO.
824 Fort Street E 0913

Mc & Mc
ODDS AND ENDS
CLEARANCE
Don't miss our CLEARANCE of ODDMENTS in BEDROOM SUITES, CHESTERFIELDS, ARMCHAIRS and TABLES.
We have just the piece you have been wanting at a BARGAIN price.
McLENNAN, McFEELY & PRIOR LTD.
1400 Government St. Phone G 1111

Wilton Rug, 9x12 .... 42.50
Natural Finish Dropleaf Table, Four Chairs 22.50
Six-piece Walnut Bedroom Suite, Spring-filled Mattress 139.50
Good Organ 45.00
4' 6" Jacobean Bed and Spring 35.00
SEED'S FURNITURE
1111 Fort Street Phone E0622

BEAUTIFUL FOUR-HOLE GURNEY electric stove, large size, almost new. Price $275. Five-piece dining-room suite (mahogany) used only a few times. Can be seen at 325 Linden Avenue. Phone G 3829. 6-17

Comfort at a saving is guaranteed with these STENOGRAPHER POSTURE CHAIRS, padded and semi-padded, no more aching backs for your stenographer, thus she is able to give her full attention to her work without that gnawing ache to distract her. We also have EXECUTIVE SWIVEL PADDED POSTURE CHAIRS, man-size comfort, for the boss. Both these chairs are adjustable for added comfort. Be farsighted and get one from VICTORIA BOOK & STATIONERY CO. LTD., 821 FORT. G1013. x

AT LEADBETTER'S, 785 JOHNSON ST., one store off Douglas. Seeing is believing in our sensational bargains in chesterfield suites, bedroom suites, dinette suites, dressers and beds and many more articles. Free delivery. G4424.

CHESTERFIELDS RE-COVERED AND MODERNIZED
FREE ESTIMATES
HAGEL'S CHESTERFIELD HOUSE
536 JOHNSON STREET G3042

ORIENTAL 8½x11, $175. ALSO 27" green Brussels runner, $3.95 yd. Rugs cleaned, repaired, altered. Upholstered furniture cleaned. Carpetorium Co., 1119 Vancouver Street. E2861.

STOVES and FURNACES

ALL TYPES OIL BURNERS SOLD, SERviced and installed, new and used. Oil ranges disconnected and hooked up. Copper coils. Hot water tanks and accessories. Eagle Oil Burners. B3923. Temp. 1015 Dunsmuir Street. x

AGENTS FOR GENUINE McCLARY stove and furnace repair parts. Carter's Stove Store, 832 Fort. E3511.

BOILERS CONNECTED. ALL TYPES stoves repaired. Day or night service. Furnaces overhauled, repaired. Phone G6401, Youson, after 6 p.m.

FURNACES INSTALLED, WORK GUARanteed. Terms, free estimates. Green's Appliances. E0651. x

FURNACES REPAIRED AND INSTALLED. All work guaranteed. Shaw Sheet Metal, 1317 Wharf St. B 2342. x

SOUTHALL STOVE CO.
Sawdust Burners, Stoves, Furnace Repairs
Boilers, Coal Stokers, Oil Burners
646 CORMORANT STREET, Victoria, B.C.

WANTED—500 RANGES. HIGHEST prices paid. Peden Stove Store, 723 Johnson Street. E1451.

26 BICYCLES, MOTORCYCLES

Autocycle Specialist. Douglas Motorcycles W J Gawne, 1120 Cook. G4032

BICYCLE REPAIRS. ALL WORK GUARanteed. Bernard Ltd., 1410 Douglas G5911.

BICYCLE REPAIRS AND SUPPLIES—Crowther Bros., 854 Yates (near Atlas).

BICYCLES
OVERHAULED—PAINTED
Complete Line of Sporting Goods
BOB PEDEN LTD. 646 Johnson E2815

MOTOR SCOOTER—IN A1 CONDITION. Terms to suit you. R. Shanks & Sons, 921 Fort Street. 3-13

26 BICYCLES, MOTORCYCLES
(Continued)

A Good Selection of New and Used BICYCLES
Convenient Terms Arranged
Bicycle Repairs and Accessories
ROBINSON'S
1307 Broad Street E6212

BICYCLES
TRICYCLES, WAGONS
WHEEL GOODS
BICYCLE ACCESSORIES
HARRIS BICYCLE STORE
758 FORT ST. G 7834 x

MOTHERS!!
Rent a carriage or stroller while shopping with baby at
ROBINSON S
1307 Broad E6212

Own Your Own Transportation System
THE NEW INDIAN "ARROW" AND "SCOUT" ARE NOW IN DISPLAY IN OUR SHOWROOM
1947 Used Machines at New Low Prices
R. SHANKS & SONS
921 Fort Street x

27 MUSICAL INSTRUMENTS

CAVE PIANO STORE FOR GUARANteed reconditioned pianos. 745 View G2512. x

TENOR BANJO, WORTH $150; MUST sell, $50. 72 Regina Avenue. B1396. 4-12

UPRIGHT GRAND PIANO, WITH bench. Cheap. Phone Colquitz 6W. 1-12

RADIO REPAIRS

FOR COMPLETE SATISFACTION AND guaranteed workmanship, send your repairs to The T. Eaton Co Ltd. (B.C.), specialists in radio services and members of A.R.T. of B.C. Phone E4141. 611 View Street. tf

HAVE YOUR RADIO FIXED NOW BY competent, experienced technicians. Quick service. Standard prices. Fletcher Bros. G7148. tf

KENT'S LTD. EXPERT RADIO SERVice by skilled technicians and the most modern testing equipment. Phone E7104. 742 Fort Street. x

McLENNAN, McFEELY & PRIOR
LIMITED
BRITISH COLUMBIA DISTRIBUTORS SALES AND SERVICE
FOR STEWART WARNER RADIO
1400 GOVERNMENT STREET
G1111 x

32 WANTED MISCELLANEOUS

$100,000
A hundred thousand dollars is an awful lot of money, but we expect to buy even more than this amount of GOOD USED FURNITURE from Victoria homes during 1949. Our business has grown because we have gained a reputation for paying fair prices and spot cash for what we buy, and taking a smaller profit on what we sell. Kindly phone WALLY GRAY and get fair prices for what you have to sell. Ask your friends and neighbors.
RETAIL WAREHOUSE
FRED SMITH & CO.
Proprietors
GRAY & DUCKWORTH
851 BALMORAL ROAD G4913 tf

BEST PRICES PAID FOR MEN'S USED suits. Phone E 5811. x

HIGHEST PRICES FOR YOUR OLD gold. Rose's Ltd., 1317 Douglas. x

IT'S NO EMPTY RUMOR
that the quick way to fill spare rooms with paying guests is by ordering a Daily Times Want Ad. Phone E3131. Evenings, E3132 up till 8 p.m.

SEED'S—WE BUY USED FURNITURE 1111 Fort Street. E0622.

USED RUGS WANTED. PHONE E2861 Carpetorium Co. 1119 Vancouver St. x

WANTED—USED FURNITURE. HOLland Bros., 824 Fort. E0913 tf

WE BUY ESTATES OF JEWELRY AND antiques, large or small. K. A. McLeod Co. Ltd., the Old Gold Shop, 1111 Douglas Street. G2724. x

WANTED—CANADIAN AGRICULTURE (MacMillan) for high schools. Phone E2011. 3-15

WANT SMALL HENHOUSE, CHEAP. E 0187. 2-13

33 DOGS and CATS

A BRAND NEW BOARDING KENNEL—Designed to give the utmost in comfort and sanitation with well-fenced exercise grounds. Labrador puppies for sale. Westmount Kennel Reg., Station Road, Langford. Phone Belmont 131 x

DOGS AND CATS BOARDED IN WARM, sanitary, comfortable individual quarters. Dogs bathed, trimmed, deflead. Oakcrest Farm Kennels. Phone Colquitz 182M for appointment. x

JUNIOR V.O.N. DOG SHOW—FEB. 2, AT 8 p.m., Crystal Garden. Phone E2536 for further information. 1-13

POINTER GERMAN SHORT-HAIR—Offer. 32 Montreal Street. 26-34

WANTED—HOME BLACK DOG. 11 months, part spaniel. Albion 5R. 1-12

37 BOATS and ENGINES

FULLY EQUIPPED MARINE SHOP
D. H. DAKIN
MARINE ENGINE REPAIRS
Gasoline - Diesel - Air-cooled Engines
Engine Installations
Propeller Work Marine Ways
GORGE BOATHOUSE
Phone B 2043 — Night B 5673
355 GORGE ROAD WEST x

37 BOATS and ENGINES
(Continued)

GRAY
EVINRUDE
G.M. DIESEL
ORR & JAMES LIMITED
1310 WHARF STREET G3121 x

DINGHYS, ROWBOATS, 12 TO 18 FT., inboard power boats. Boats of all types built to order. Vogler Bros. Seacraft, 1041 Douglas Street. E 0412.

AVAILABLE NOW
GENERAL MOTORS INDUSTRIAL and MARINE ENGINES
SIX-CYLINDER 93 HORSEPOWER
OVERHEAD VALVES
WILSON MOTORS LTD.
924 YATES STREET PHONE E1107

KEM-TONE—THE MODERN MIRACLE wall finish, 1 coat covers; dries in 1 hour; washable; no odor; easy to apply; all colors. We have it.
SHIP CHANDLER'S (McQuade's) Ltd.
1214 Wharf Phone E 1141

WANTED—A LOW PRICE ROUND-BOTtom rowboat. Phone E4756. 26-38

SPRING OVERHAUL
CONSULT
FOSTER'S SHIPYARDS
FOR YOUR BOAT REPAIRS
419 BAY STREET PHONE E0408

REPAIRS and PARTS
For Outboards and Air-cooled Engines
Boat Brokers — Listings Invited
Johnson Outboard Motors
ANGUS MARINE — Sales and Service
1129 Wharf Street Phone G7431 x

38-FT DIESEL CRUISER FOR SALE B5612 x

38 POULTRY

BROODER — 200-CHICK, ELECTRIC; used once; $12.50. G5011, daytime, 3325 Cedar Hill Road. 3-13

CHICKEN HOUSE OR SHED, 12x8. EASily moved to your location. $50. G5011. 3325 Cedar Hill Road. 3-13

SOLLY CHICKS—ORDER YOUR 1949 chicks now from one of Canada's best known poultry farms. Famous for 40 years. G. H. Nation, Solly Poultry Breeding Farm, Westholme, B.C. x

39 BABY CHICKS

CHICKS or PULLETS
Most breeds and first crosses. Top quality R.O.P. sired. Also Autosexing Golden Legbars. Write for catalogue. Ardmore Poultry Farm, West Saanich Road, Sidney. Phone 256W. x

OIL BROODER, 500 CHICK JAMESWAY. Used one season. Ardmore Poultry Farm, Sidney. Phone 256W. 6-16

MACHINERY

GARDENERS—Now It's Here—THE
HANDY WORKER TILLER
No Plowing, Discing, Harrowing
Attachments Available
Lawn Mower, Tree Pruner, Sprayer, Trencher, Hillers
PRICE, $196.50
Call and See It Today
Sales and Service
SAANICH GARAGE AND SUPPLY
Royal Oak, B.C. R.R. No. 1
North Elk Lake East Saanich Road
Phone Keating 53K

Automotive

49 AUTO SERVICE DIRECTORY

MOONEY'S
We are SPECIALISTS in—
AUTO BODY REPAIRS
And
PAINTING
No Job TOO LARGE or Too Small
MOONEY'S BODY SHOP
514 Cormorant Street Phone E4177
1128 Vancouver Street Phone B1213

CUSTOM BUILT BATTERIES—MANUfactured in our Victoria factory, cost less. They last longer. Jones Bros. Batteries, 1314 Quadra Street.

51 AUTOMOBILES

1947 PACKARD 6 CLIPPER SEDAN.
1947 DODGE DE LUXE SEDAN—Fluid Drive and in new condition.
1949 CHRYSLER ROYAL SEDAN—One of the best-looked-after cars in town.
1935 HUPMOBILE 6 SEDAN — Lovely shape. One-owner car $695
1929 FORD MODEL A COACH—Very good $325
1948 WILLYS PANEL DELIVERY—Owner must sell.
MASTERS MOTOR CO. LTD.
815 View Street Phone E3541 x

SPECIAL
Sacrifice 1948 MERCURY PICK-UP
New Condition—Six-ply Tires—Low Mileage
PRICE, $1,795
SAUNDERS & HITCHMAN SERVICE STATION
2554 Cadboro Bay Road B4594 3-13

CAR INSURANCE—COSTS ONLY $14 TO cover for B.C. Safety Responsibility Law and get a pink card.
J. W. BUCKLER INSURANCE AGENCIES
131 Pemberton Bld. Phone E3144

51 AUTOMOBILES
(Continued)

SOME MORE GOOD BUYS
1947 WILLYS STATION WAGON. A useful type of car, in splendid condition.
1943 International 1-ton panel. Low mileage, new paint. Perfect condition $1635
1946 Fargo 2-ton, platform body. Extra good condition $1650
1943 Internation, 2-yd. steel dump. Newly painted. Really good at $1650
1941 International 2-ton stake body. In very nice condition $1095
WE PAY CASH
For used cars and trucks and sell on consignment.
J. M. WOOD MOTORS
Used Car Lot G 7196 837 Yates

B.C. USED CAR SERVICE
943 YATES STREET
Just Phone B 4314
Mr. Buyer: Now is the time to choose the car you want and pay your price. Use this FREE service to help you.
WE SUGGEST
1946 Pontiac Sedan (trade)
1946 Monarch Sedan (trade)
1938 Pontiac Sedan
1940 Ford Pickup half-ton
MANY, MANY OTHERS
Mr. Seller: List your car with us at 3% and we will try and move it for you.
NO SALE—NO CHARGE
WE DO NOT OPERATE A CAR LOT
2-13

PRINCESS AUTO SALES LTD.
HOME OF GOOD CARS
SEE US BEFORE YOU BUY
WE FINANCE — EASY TERMS
TRADES-INS ACCEPTED
WANTED—GOOD CARS, 1936 AND UP ON CONSIGNMENT
WE'LL GET YOU GOOD PRICES OR WE'LL BUY IF PRICES ARE RIGHT
1947 CHEV FOUR-DOOR FLEET LINE SEDAN—Like new. Purchased on Nov. 10, 1947. $1,000 handles.
Owners and Operators
A. E. (WINNIPEG) CHILTON
ROCKY BROOKS
We Also Buy Cars—We Sell Them Quick
PRINCESS AUTO SALES LTD.
748 YATES STREET PHONE E5913
(Next Door to Atlas Theatre)

1½-TON PANEL
1938 INTERNATIONAL PANEL—Formerly used by local department store. Motor completely overhauled within last six months and general condition is very good. Excellent value at
$895
WILSON MOTORS LIMITED
Your CHEVROLET Dealer
YATES at QUADRA E1107 x

OUR REPUTATION IS BUILT ON
BETTER VALUES
1941 PLYMOUTH 2-DOOR SEDAN—Equipped with heater, defroster, foglights and seat covers. This car is in lovely condition and has a brand new paint job, at $1345
1941 FORD SPECIAL DE LUXE 4-DOOR SEDAN—Equipped with radio, heater, defroster and foglights. In A1 shape, at $1345
1945 CHEVROLET ¾-TON PICKUP—Thoroughly reconditioned and has a brand new paint job. Equipped with fine 6.50x16 six-ply tires, almost new, at $1245
1940 INTERNATIONAL ½-TON PANEL—In very good condition throughout, at $995
1946 FORD 3-TON DUMP TRUCK—Equipped with 8.25 10-ply tires, in excellent condition. Also 3-4 yard all-steel dump box with double-acting tail gate, 6-inch hoist, 2-speed Eaton rear-end, tow bar. A rugged truck in wonderful condition, at
OLSON MOTORS LTD.
865 YATES STREET Phone G1144
Plymouth - Chrysler - Fargo
Sales and Service
YOU CAN'T BETTER THE BEST

EMPRESS SALES
'47 MERCURY 118 SEDAN—Spotless condition; very low mileage $2050
'47 MERCURY 114 COUPE 1850
'47 LINCOLN SEDAN—Fully equipped 3500
'47 AUSTIN 10 SEDAN 1650
'40 PACKARD 6 SEDAN 1250
¾-TON NEW TRAILER 100
'38 REO PANEL DELIVERY 575
'38 FORD COACH—Very clean 875
'37 REO COACH—Very clean 550
'31 CHEV SEDAN 295
'37 NASH SEDAN 850
34 FRONTENAC SEDAN—Four-cylinder 350
'31 PONTIAC SEDAN 295
'30 REO ONE-TON TRUCK 250
A. W. WHITE
932 YATES PHONE G2812

AUTOMOBILE FINANCING
Automobile purchases financed on monthly payment plan.
Conditional sale agreements discounted.
Reasonable Rates Prompt Service
ISLAND FINANCES LTD.
1112 Broad Street Phone G6831

RADIO PROGRAM

KVI ... 570	KPO ... 680	KJR ... 950	KNX ... 1070
CJOR ... 600	KIRO ... 710	CKWX 980	CBR ... 1130
KGW ... 620	KGO ... 810	KOMO 1000	KSL ... 1160
KFI ... 640	CJVI ... 900	CFCN 1010	KOL ... 1300

Tonight

5.00—Pianist Neil Chaten, Electric Hour—CBR.

5.30—Chas. Collingwood—KIRO. Christopher Lynch, Voice of Firestone—KOMO. Record Club—CJVI. Pops on Parade—CBR. Sports News—CJOR. Jack Armstrong; Sky King—KJR. Capt. Midnight—KVI. Superman—CKWX. 5.45: Dance Time—CJOR. 5.45: News—KIRO, CJVI. 5.45: News—CJVI.

6.00—Joan Fontaine, Jim Stewart, "Got Stay Happy"—CBR, KIRO. CBR, KIRO. Music—CJOR. News and Weather—CKWX. Gabriel Heatter—KVI. Edwin C. Hill—KJR. Salon Concert—CJVI. Living 1949—KOMO.

6.30—Serenade to Seattle—KJR. Salon Concert—CJVI. Dr. I.Q.—KOMO. Radio Theatre—CBR, KIRO. Music of Manhattan—CJOR. Fishing and Hunting—KVI. Bob White Show—CKWX. 6.45: Labor Prog. Party Talk—CJVI.

7.00—Contented Hour—CJOR, KOMO. My Friend Irma—KIRO. David Rose—CJVI. The Lone Ranger—KJR. News—CBR. Forum of the Air—KVI. News and Band of Night—CKWX. 7.15: Anglican Hour—CJVI. 7.15: CBC News Round-up—CBR.

7.30—Bob Hawk Show—KIRO. "I Remember Mama," Radio Playhouse—KOMO. News Conference—KJR. Cisco Kid—KVI. Club Date—CBR. Cisco Kid—CKWX. Spotlight Revue—CJVI. 7.45: On Mike Tonight—CBR.

8.00—Lowell Thomas—KIRO. Charles Boyer, Supper Club—KOMO. Railroad Hour—KJR. Hometowners—CJVI. R.C.A.F. Band—CBR. Dick Diespecker—CJOR. Let George Do It—KVI. News—CKWX. 8.15: Martha Tilton, Jack Smith—KIRO. 8.15 News of the World—KOMO.

8.30—Arthur Godfrey—KIRO. John Payne, Telephone Hour—KOMO. Railroad Hour—KJR. Pickwick Papers—CJOR, CJVI. Vancouver Theatre—CBR. Sammy Kaye—CKWX. Sherlock Holmes—KVI.

9.00—Jack Short Show—CJOR. Singer Ezio Pinza, Telephone Hour—KOMO. Arthur Gaeth—KJR. Inner Sanctum—KIRO. National Farm Forum—CBR. Symphony of Melody—CJVI. Glenn Hardy—KVI. Take a Chance—CKWX. 9.15: Fleetwood Lawton—KVI.

9.30—Music of Manhattan—CJVI. The Big Story—KOMO. U.N. Today—CJOR. Beulah—KIRO. Could This Be You—KVI. News—KJR. Twenty Questions—CKWX. Pacific Showcase—CBR. 9.45: Bing Crosby—CJOR. 9.45: Pass the Buck—KIRO. 9.45: Fulton Lewis—KVI.

10.00—News; Concert Hour—KJR. Music—KVI. Six for One—CJVI. News — KIRO CBR CKWX. CJOR, KOMO. 10.15: Provincial Affairs—CBR. 10.15: Eddie Arnold Show—KIRO.

10.30—The Old Boat Puller—KIRO. Remember When—CJOR. Biltmore Orch.—CBR. Concert Hour—KJR. Revival Hour—KVI. Bob Elson on the Century—KOMO. News—CJVI.

Tomorrow

7.30—Bob Nichols—KOMO. Music for Breakfast—KJR. News — CJVI CJOR CKWX KIRO. Rise and Shine—KVI.

News and Markets—CKWX. News; Weather—CBR. 7.45: Al Smith Show—CJVI. 7.45: Fred Beck—KIRO.

8.00—Fred Waring—KOMO. News — CBR CJVI CJOR CKWX. Clifford and Clark—KIRO. Breakfast Club—KJR. Morning Melodies—KVI. 8.15: Breakfast Club—CBR. 8.15: Music of the Waltz—CJVI. 8.15: Dave Valle—KIRO.

8.30—News—KVI. Breakfast Club—KJR CBR. Jack Berch—KOMO. Grand Slam—KIRO. Music of the Waltz—CJVI. Billy Browne—CJOR. News and Little Show—CKWX. 8.45: Laura—CBR. 8.45: Rosemary—KIRO.

9.00—Musical Memorandum—KOMO. Wendy Warren—KIRO. News—CJVI CBR KJR. News and Round Town—CKWX. Billy Browne—CJOR. Kate Smith—KVI. 9.15—Ann Sterling—KJR. 9.15: Aunt Lucy—CBR. 9.15: Housewives Hit Parade—CJVI. 9.15: Aunt Jenny—KIRO.

9.30—Welcome Strangers—KJR. Ruth and Dick—KOMO. Housewives' Hit Parade—CJVI. Melody Incorporated—CJOR. Helen Trent—KIRO. Nat Brandwyne—CKWX. Morning Concert—CBR. Bob's Inn—CKWX. Lanny Ross—KVI. 9.45: John Seagle—CJVI. 9.45: Our Gal Sunday—KIRO.

10.00—Big Sister—KIRO. You and the Music—KOMO. Six for One—CJVI. Ellen Harris—CBR. The Bay Show—CJOR. Ted Malone—KJR. Glenn Hardy—KVI. News Bob White Show—CKWX. 10.15: Happy Gang—CBR. 10.15: Ma Perkins—KIRO. 10.15: Pat O'Brien in Hollywood KJR.

10.30—Dr. Malone—KIRO. Pot Luck at Ten—CJOR. My True Story—KJR. News—CJVI. Lora Lawton—KOMO. Lunch at Sardi's—KVI. Happy Gang—CBR. Bob White—CKWX. 10.45: Fort Street Shopper—CJVI. 10.45: Guiding Light—KIRO. 10.45: Singalong—CBR. 10.55: Betty Crocker—KJR.

11.00—Second Mrs. Burton—KIRO. Double or Nothing—KOMO. Betty Crocker—KJR. Old Fashioned Song—CJOR. Ladies First—KVI. Musical Varieties—CBR. Radio Kitchen—CJVI. News—CKWX. 11.15: Air Kindergarten—CBR. 11.15: Perry Mason—KIRO. 11.15—Eleanor and Anna—KJR.

11.30—Nora Drake—KIRO. Baukage Talking—KJR. Today's Children—KOMO. Man in the House—CJOR. Melody Incorporated—CJVI. CBR Presents—CBR. Queen for a Day—KVI. Pick The Hits—CKWX. 11.45: Let's Waltz—CBR. 11.45: Light of the World—KOMO. 11.45: South the Border—CJVI. 11.45: What Makes You Tick—KIRO.

12.00—News—KIRO, CKWX, KVI, KJR. Road of Life—KOMO. Piccadilly Parade—CJVI. Midday Melodies—CJOR. Musical Scrapbook—CBR. 12.15—Maury Rider—KIRO. 12.15: News; Showcase—CBR.

12.30—Pepper Youngs Family—KOMO. Your Lucky Strike—KIRO. News—CJVI CJOR. News and Ken Hughes—CKWX. B.C. Farm Broadcast—CBR. Harmony Hoedown—KVI. Moods in Miniature—KJR. 12.45: Memory Time—CJVI. 12.45: Housewives Inc.—KIRO.

1.00—Backstage Wife—KOMO. U.N. Today—KVI. Memory Time—CJVI. Concert Hour—CBR. Art Baker's Notebook—KJR. Famous Voices—CJOR. News; You Name It—CKWX. Housewives' League—KIRO. 1.15: Club Diary CJVI.

1.30—Lorenzo Jones—KOMO. Housewives' League—KIRO. Bernie Braden—CBR. Ann Sterling—KJR. Six for One—CJVI. Take It Easy—CJOR. Say It With Music—KVI. Will Reeder—CKWX. 1.45: Comty; Consumer—CBR.

2.00—Hint Hunt—KIRO. When A Girl Marries—KOMO. Surprise Package—KJR. Bob and Elsie—CJVI. B.C. School Broadcast—CBR. Hope Chest—KVI. Take It Easy—CJOR. Red White and Blue—CKWX. 2.15: Portia Faces Life—KOMO. 2.15: Music Lovers' Corner—CJVI. 2.15 Mr. Information—KIRO.

2.30—Just Plain Bill—KOMO. Meet the Missus—KIRO. Take it Easy—CJOR. Bride and Groom—KJR. Music Lovers' Corner—CJVI. News—CKWX. Footlight Favorites—CBR. Movie Show—KVI. 2.45: Western Five—CBR.

3.00—Arthur Godfrey—KIRO. Life Can Be Beautiful—KOMO. Ladies Be Seated—KJR. Ethel and Albert—CBR. News—CJOR. World's Great Voices—CJVI. Happy Gang—KVI. Bob's Inn—CKWX. Trail Riders—CKWX. 3.15: Sketches in Melody—CBR. 3.15: Gospel Singers—CJVI.

3.30—Aunt Mary—KOMO. Arthur Godfrey—KIRO. House Party—KJR. Divertimento—CBR. Dan Daly—CJOR. Devotional Period—CJVI. Passing Parade—KVI. Off the Record—CKWX. 3.45: BBC News—CJVI, CBR.

4.00—This Woman's Secret—KOMO. News 900 Club—CJVI. Your Stand In—KIRO. Guiding Light—CJOR. Playground News—KJR. Al Harvey—CBR. Fulton Lewis—KVI. News Off the Record—CKWX. 4.15: Jack Smith—CBR. 4.15: Perry Mason—CJOR. 4.15: Tea Time—KIRO.

4.30—Piano Melodies—KOMO. Passing Parade—KVI. Maggie Muggins—CBR. Off the Record—CKWX. Ethel and Albert—KJR. Club 15—CJVI, KIRO. Big Sister—CJOR. 4.45: 900 Club—CJVI. 4.45: Easy Listening—CBR. 4.45: Ma Perkins—CJOR. 4.45: Edward R. Murrow—KIRO.

5.00—Superman—KVI. Club 15—CJOR. Looseleaf—CBR. Green Hornet—KJR. Club Stories—KIRO. Note by Note—KOMO. Record Rendezvous—CJVI. 5.15: Easy Listening—CJOR.

5.30—Sky King—KJR. Canadian Cavalcade—CBR. Charles Collingwood—KIRO. Sports Special—CJOR. Record Rendezvous—CJVI. Superman—CKWX. Alan Young Show—KOMO. Capt. Midnight—KVI. 5.45: Music—CJOR. 5.45: News—CJVI, KIRO.

6.00—Gabriel Heatter—KVI. Dear—KIRO. Salon Orchestra—CJVI. Edwin C. Hill—KJR. News and Weather—CKWX. Bob Hope—CBR, KOMO. Music for the Family—CJOR. 6.15: Labor in the News—KIRO. 6.15: Elmer Davis—KJR.

6.30—Charlie Spivak—CJOR. Lone Wolf—KVI. Bob White Show—CKWX. Fibber McGee and Molly—CBR, KOMO. Salon Orchestra—CJVI. Treasury Guest—KJR. Philip Marlowe—KIRO.

7.00—News; Band of Night—CKWX. Les Brown—CJVI. News—CBR. Big Town—CJOR. Detroit Symphony—KJR. Wayne King Show—KOMO. Hit the Jackpot—KIRO. 7.15: News Round-up—CBR.

7.30—Harmony House—CJOR, CJVI. Red Ryder—KVI. Leicester Square—CBR. Cavalcade of Music—CKWX.

AUTOMOBILES
(Continued)

"PONTIAC"
"U" DRIVE
RATES—$1.00 Per Day and 10c Per Mile (gas supplied.)
—OR—
$1.90 Per Day and 8c Per Mile (customer buys gas).
1947 and 1948 PONTIAC 5-PASSENGER SEDANS FOR HIRE
Rates are based on an average minimum mileage of 40 miles per 24-hour day.
PONTIAC "U" DRIVE LIMITED
900 FORT STREET PHONE G8154

FINANCING AUTOMOTIVE OVERHAULS and accessories. All car repairs, overhauls and the purchase of automotive accessories can now be made under Gladwell Motors Budget Plan. No down payment—up to 15 months to pay. x

FOR THE BEST IN SERVICE IT'S
DAVIS MOTORS
REGULAR, PREVENTATIVE AND CORRECTIVE MAINTENANCE INSPECTION IS YOUR BEST INSURANCE FOR
RELIABLE AND ECONOMICAL TRANSPORTATION
Convenient Budget Plan Can Be Arranged
DAVIS MOTORS LIMITED
900 FORT STREET PHONE G8154
Buick - Pontiac
G.M.C. Trucks
Sales and Service
OUR REPAIRS ARE GUARANTEED

IMMEDIATE DELIVERY
AND CHOICE OF COLORS
On The
1949 VANGUARD
British Built — Styled For Canada
THE CAR OF THE YEAR
SEE IT TODAY
All Fittings American Sizes
LOUIS NELSON LIMITED
Kaiser - Frazer and British Standard
810 JOHNSON STREET E2232

51 AUTOMOBILES
(Continued)

1940 PLYMOUTH 5-PASS. COUPE—Radio, heater, good tires. Very quiet motor. For quick sale $1245
FRANK IVINGS GARAGE
Blanshard at Johnson E9722
26-29

BEE LINE AUTO SALES LTD.
Trades-ins Accepted — Low Finance Terms
ALL CARS EQUIPPED WITH HEATERS
SPECIAL OFFER
'48 CHEV 5-PASS. COUPE ... $2,375
(Or open to offer.)
1947 DODGE 4-DOOR SEDAN.
1946 MONARCH 4-DOOR SEDAN ... $1,900
1947 MERCURY 118 SEDAN ... 1,875
1947 PONTIAC AERO SEDANETTE ... 2,350
1942 CHRYSLER WINDSOR SEDAN ... 1,750
1937 MORRIS 8 SEDAN.
1947 CHEV 4-DOOR SEDAN ... 2,050
1946 CHEV 4-DOOR SEDAN ... 1,850
1947 CHEV FLEETLINE SEDAN ... 2,100
1947 PONTIAC 2-DOOR SEDAN, radio. Like new ... 2,250
1941 FORD 5-PASS. COUPE ... 1,359
1942 PLYMOUTH 5-PASS. COUPE ... 1,475
1935 CHEVROLET 4-DOOR SEDAN ... 650
1936 TERRAPLANE SEDAN ... 600
1933 PONTIAC SEDAN ... 450
1936 HILLMAN SEDAN ... 700
PHONE INFORMATION GLADLY GIVEN
NOTE: Enquire about our 90-Day 50-50 Guarantee.
BEE LINE AUTO SALES LTD.
GORGE RD. AT GOV'T. PHONE E9331

OPENING TODAY
IN NEW LOCATION—2218 DOUGLAS ST.
1947 BUICK SEDAN ... $2,995
1947 PONTIAC SEDAN ... 2,195
1948 MERCURY SEDAN ... 2,195
1938 HILLMAN SEDAN ... 650
1948 PLYMOUTH SEDAN ... 2,395
Cars Wanted for Cash or Consignment
Cars Financed
ARISTOCRAT AUTO SALES

ATTENTION—CASH PAID FOR GOOD used cars of any make. Davis Motors Ltd., 900 Fort Street. G8154

AVAILABLE NOW IN PORT ANGELES—U-drive automobiles. Larry's Service, 1102 East First Street. Dial 7232. x

FOR SALE—1947 BUICK SUPER SEdanette with underseat heater and defroster air conditioner 7-tube pushbutton radio, seat covers, chassis undersealed; low mileage. Full price, $3,150. Phone Davis Motors Ltd., G8154. 900 Fort Street. x

SELL AT ONCE—1947 DODGE COACH; new condition. Cabin 19, Victoria Auto Court. 1-13

SPEEDOMETER, WINDSHIELD WIPER repairs. Chet Dowman, 724 Johnson. E 1411.

USED CARS—FOR AN ALL-ROUND better deal, see Royal Auto Sales, 2345 Douglas Street. G2511. 26-22

WANTED—BY PRIVATE PARTY, A 1941 or 1942 Oldsmobile. Please phone B2915. 3-15

1815 DOUGLAS ST.—AUTOMOBILE insurance is our specialty. Hawkes Foster Ltd. (formerly Ted Hawkes & Co.). B2101.

AUTOMOBILES
(Continued)

4-WHEEL-DRIVE ARMY JEEP. THORoughly overhauled and painted, good tires, new top and side curtains. Air-foam seat cushions, $1,395. Apply Box 6 Times. 3-14

$120—RELIABLE TRANSPORTATION insured. E8697. 1216 St. Patrick Street. 1-13

$85 CASH—DODGE 1927 SEDAN; GOOD tires, motor and body fair. 650 Linden Avenue, side door. G3402. 1-13

1931 NASH—GOOD RUNNING ORder; $275 or nearest offer. Hut 9B, Macaulay Camp. 3-15

1936 CHEVROLET — THOROUGHLY overhauled. Best offer. Leaving city. G3591. 2-13

1937 FORD SEDAN—LOVELY SHAPE. Reasonable price. E6180. x

1939 CHEV SEDAN—RADIO AND heater. What offers? Day, phone E3361, or 614 Niagara. 5-13

1940 AUSTIN 10 DE LUXE 4-DOOR sedan, blue, recent repaint and overhaul; good rubber, spare wheel; $895 or nearest offer. Phone G5470 for particulars. 4-13

1940 CHEVROLET SEDAN—EXCELlent condition; radio, heater, foglights. Saunders & Hitchman Service Station, 2554 Cadboro Bay Road. B4594. 3-15

1946-7 MERCURY DE LUXE PANEL delivery; good condition. Phone Bel. 95X. Call Findlay Electrical, Colwood Corner. 3-14

1947 AUSTIN—EXCELLENT CONDItion throughout; $1,295. B2197. 6-13

1947 CHEV FLEETLINE 4-DOOR sedan, many accessories, low mileage, perfect condition, $1,875. 433 Cook St. G 6903. 2-13

1947 CHEV—16,000 M. ONE OWNER. Beautiful Airways blue. Evenings, 1668 Lansdowne. 6-13

1948 CHEVROLET STYLEMASTER coach; 6,000 miles. Cash. E2989. 3-15

1948 STUDEBAKER COMMANDER—Gone 6,000 miles; good condition. 1290 Haultain. 3-13

1948 FOUR-DOOR SEDAN—GONE 5,000 miles; heater and slip covers. $1,950. G4352. 3-13

Rentals

55 HOTELS

CRAIGMYLE GUEST HOUSE, 1037 Craigdarroch. Nice accommodation and dining-room. Mrs Gannon. G 0031. x

OXFORD HOTEL—SLEEPING ROOMS available now. Daily and weekly rates. G8541. 26-33

STADACONA GUEST HOUSE—NICE ACcommodation; breakfast served. G6534. 26-18

STAY AT OR DINE IN OLDE ENGLAND
Delightful Rooms With Private Bath
Automatic Heat, Home-cooked Foods
Special Winter Rates From Oct. 1
Phone G0233—429 Lampson (nine minutes city centre). Munro Bus, Corner Douglas and Yates
Wedding Receptions, Showers, Bridge Parties, Teas, Club Dinners Catered For
1-13

Kerry Drake — By Alfred Andriola

55 HOTELS
(Continued)

WEEKLY AND TRANSIENT — CLEAN. Reasonable. Quiet surroundings. Glen Court Hotel, Blanshard and Humboldt Streets.

57 ROOMS—HOUSEKEEPING

A VERY WARM ROOM—CONVENIently located. Everything provided. G1446. 3-15

DESIRABLE L.H. BEDROOM—KITchenette; suit one or two single business persons; permanent. Phone E2085. 6-18

FURNISHED LIGHT HOUSEKEEPING room now available; near sea and Beacon Hill Park. E1443. 30 Douglas. x

HOUSEKEEPING ROOM FOR BUSINESS girl only. 1315 Yates Street. 6-18

NURSING HOMES

ANNOUNCEMENT

We Take Pleasure in Announcing That

The Clovelly Private Hospital is now open with a full staff of qualified nurses.

We will take applications for medical, convalescent and those afflicted with chronic illnesses and the infirmitiys of old age.

We invite YOU, the public, to inspect our new premises.

CLOVELLY PRIVATE HOSPITAL
1196 Clovelly Terrace E7814 x

59 ROOMS FURNISHED

BRIGHT, COMFORTABLE BEDROOM—Single or double. Also garage, G7442. 26-32

NICELY FURNISHED SLEEPING ROOM, close in, reasonable; men only. 713 Vancouver Street. x

ONE FURNISHED ROOM—CLOSE IN. G1867. 3-15

SUITES WANTED

WANTED BY BUSINESS WOMAN—Heated, self-contained apartment with car accommodation. Phone E2452, between 9 and 5 p.m. 1-13

WANTED BY CHRISTIAN YOUNG couple, unfurnished three-room suite, within month or immediately. Box 1184 Times. 3-12

FREE TO LANDLORDS

Accommodation urgently needed by well-recommended tenants. List your vacancies with

CITY RENTAL BUREAU
118 Stobart Bldg. 745 Yates B5512

62 SUITES—FURNISHED

BRAND NEW, MODERN, 3-ROOM FURnished suite, garage adjoining; fireplace and living-room, automatic hot water, electric range, heated. $75 per month includes light, water, power, fuel, etc. Alamo Auto Court at Colwood. Belmont 170. Available immediately. 14-163

PARTLY FURNISHED 2-ROOM SUITE—Quiet people, adults; no linen or dishes supplied. 968 Balmoral. x

TWO-ROOM COSY, WARM SUITE—High Quadra. Suit business person. G7280. 3-15

VACANCIES
Rooms and Apartments
Consult
CITY RENTAL BUREAU
118 Stobart Building 745 Yates

TWO-ROOM FURNISHED SUITE. $15 Johnson Street. 6-13

64 HOUSES WANTED

TWO-ROOM APARTMENT AVAILABLE now. Phone E7606. 1-13

Furniture and Piano Moving
Local and Long Distance
JEEVES BROS. TRANSFER & STORAGE
Baggage, Packing, Crating and Shipping
Phone E 9632

HALLS FOR RENT

FOR RENT—COLWOOD COMMUNITY Hall, for dances and other entertainment, Saturdays. Phone secretary-treasurer, Belmont 22Y. 6-13

GARAGE FOR RENT

WANTED TO RENT—GARAGE, VICINity Oak Bay Junction. Phone E 6550 after 7 p.m. x

72 MONEY TO LOAN

A HOME OF YOUR OWN
THROUGH A K. & S. LOAN

Long-term loans including N.H.A. loans at low interest rates to build or buy your home.

KER & STEPHENSON LTD.
909 Government St. Phone G 4127 1-12

ADVICE AND INFORMATION ON mortgage loans given without obligation. Hawkes Foster Ltd., 1815 Douglas. B2101. x

ANY REQUEST FOR A MORTGAGE appreciated. Pemberton, Holmes Ltd., 1002 Government Street. G8124. x

A FIRST MORTGAGE LOAN—
Private Funds

We have sums from $2,000 to $5,000 available for good residential properties or builders' loans.

GILLESPIE, HART & CO. LTD.
Established Since 1911
611 Fort Street Phone G1181

WANTED—CLIENTS WITH LARGE OR small amounts of moneys to invest in first mortgages at 6%. Applications for mortgages appreciated. N.H.A. loans available. Phone B1012. Ask for Mr. Smith or he will call at your home at your request. We purchase mortgages and agreements for sale. Financial Survey Limited, 1324 Government Street.

FUNDS ON HAND AND IMMEDIATELY AVAILABLE FOR MORTGAGE LOANS

Large and small amounts, low interest, quick decisions, reasonable charge. N.H.A. applications received. Agreements and mortgages purchased.

P. R. BROWN & SONS LTD.
1113 Broad Street Phone E7171 tf

MONEY TO LOAN
IN ANY AMOUNTS
At Attractive Rates, on Mortgages and agreements.
KENNEDY REALTY, 1216 Broad St. E 6112 x

LISTINGS CANCELED

SOLD BY
R. H. DAVIES REALTY
611 Yates Street G 2015

2721 Burdick Avenue
2785 Burdick Avenue
2793 Mt. Stephen
2587 Cook Street

LISTINGS URGENTLY NEEDED
We have CASH CLIENTS FOR HOMES, APARTMENTS, HOTELS AND BUSINESS PROPERTY.
FOR DEFINITE RESULTS PHONE US YOUR LISTINGS NOW.
IMMEDIATE INSPECTION
R. H. DAVIES REALTY
611 Yates Street Phone G 2015
EVENINGS:
G 7210 G 1806 B 4315 E 9177
MEMBER REAL ESTATE BOARD 2-13

Real Estate

76 FARMS FOR SALE

VANCOUVER ISLAND DAIRY FARM

A most up-to-date Dairy Farm on Vancouver Island. All electrically equipped. Main house only two years old, with two bathrooms. THREE COTTAGES. Main barn for 30 head. New hay-drier in loft. Large barn for young stock. Bull pen. Electrically equipped workshop, implement sheds, etc. Perfect water supply from big spring by gravity to house and all buildings. Creek through property. Full line of equipment. Further particulars upon application. Terms to approved purchaser. This farm has cost owner nearly $75,000 but for special reasons price has been set at

$55,000

Please Write to Mr. H. M. Hall
PEMBERTON, HOLMES LTD.
1002 Government St. G 8124 3-14

WONDERFUL FARM VALUE

138 ACRES—Approximately 100 acres rich bottom land, 30 acres under cultivation, 70 acres logged over 1912, now grown in willow and alder, easily cleared with bulldozer. Substantial farmhouse with spacious rooms, fireplace in living-room, full plumbing, electric light and city water. Hudson Bay barn, 66x70 feet, shake roof; implement shed, woodshed, double garage; family orchard. This farm well watered by ever-flowing creek. Possession six weeks. Full price $13,200, terms $5,500 cash, assume existing mortgage $2,500, balance over three years at 5%.
The best farm on our extensive list at price asked.

ALFRED CARMICHAEL & CO.
LIMITED
1216 Broad Street G7341 tf

78 BUSINESS OPPORTUNITIES

TOURIST HOME, 10 ROOMS, GOOD condition, furnished; central; large revenue. B5333. 36-35

$750 EACH—CHOICE WATERFRONT lots on Dallas Road; suitable for a pair of duplex or court. Bus terminus. Phone E4101. E8484. tf

81 PROPERTY FOR SALE

MUST BE SOLD

Immediate possession on 1.7 ACRES, THREE-YEAR-OLD, THREE-ROOM COTTAGE. Large chicken house, berries and some young fruit trees. Electric lights. Creek with year-round running water. City water available. Owner leaving province. Price of property in full, $2,200.

Apply BOX 3304, HAPPY VALLEY ROAD, R.R. No. 1, Victoria. 3-14

PROPERTY IN UPLANDS—120 FEET frontage on Beach Drive with depth of 230 feet, ¾ of an acre, for only $3,400. Phone G1619. x

83 HOUSES WANTED

ALL CASH UP TO SEVEN THOUSAND dollars for bungalow in Quadra or high location with school nearby, or on direct bus route. Two bedrooms necessary, and if no basement, must have adequate heating system. Please call Mr. Patrick, B2101, or evenings, E9043. Hawkes Foster Limited. x

AM LOOKING FOR A TWO OR THREE-bedroom home. If your house is priced right, please write to Box 1165 Times. x

I DESPERATELY NEED 2 AND 3-BEDroom homes, also a duplex for genuine clients. Call Stan Evans, Ridings Realty, E 9721 or G 8286. 6-17

GORGE AREA

A neat four or five-room bungalow with basement or good cement foundation urgently needed for client with $6,000 cash as full price. Please call Mr. Patrick, B 2101 (evenings, E 9043).

HAWKES FOSTER LTD.
x

WANTED FOR $10,000 CASH . . . MY client requires a modern five-room bungalow (must have good-sized dining-room). Would prefer OAK BAY and might consider Fairfield or Gonzales. Please phone Mr. Foster, HAWKES FOSTER LTD. B2101 or eves. B1592. x

MY CLIENT OFFERS $8,500 CASH FOR older type substantial bungalow, located in OAK BAY south of the Avenue, preferably near the Windsor Park. Three bedrooms essential and full basement. Please call Mr. THORNELOE, G6337. (Office B2101). Hawkes Foster Ltd., 1815 Douglas Street. x

WANTED — FAIRFIELD DISTRICT
A SMALL 2-BEDROOM BUNGALOW
About $6,500
LEACH & SPARKS
1119 Blanshard St. Phone E 4117 3-14

WATERFRONT—FIVE ACRES WANTED. $15,000 to $30,000. My Vancouver client wishes to move to Vancouver Island within reasonable distance of Victoria and requires 5 to 30 acres with a good home which has automatic heat or suitable furnace for conversion. Accommodation for two or three horses preferred. KINDLY FORWARD PARTICULARS, WITH PICTURES IF POSSIBLE, to Mr. Douglas Hawkes at Hawkes Foster Ltd., 1815 Douglas Street. Phone B2101. x

HOUSES WANTED
(Continued)

WANTED TO BUY, FROM OWNER, four-room good bungalow with basement and (small lot) in Fairfield. Reasonable price for all cash. Box 1212 Times. 3-14

84 HOUSES FOR SALE

NINE-ROOM FURNISHED HOUSE ON quiet street. No basement. Newly decorated throughout. Immediate possession. One minute to bus and sea. $5,200. E8365. Appointment to view between 10 and 12 and from 6 to 10. 36-19

SEEDING TIME IS COMING—EXCELlent garden, fruits with good house, buildings on one acre. $985 down. Phone E8508, after 1 p.m. 1-13

STUCCO BUNGALOW — FIVE NICE rooms. Through hall. Hardwood floors. Tile sink. Basement. Furnace. 1774 Adanac St. 3-14

TIMES Want Ads. Tell all, tell it clearly, tell it long enough. Phone B3131.

Better Buys—Money Savers From Our January Listings!

1. HIGH GORGE—Five-room stucco bungalow, two years old, built as owner's home, but now offered because he must leave the city. This home has almost everything. Good construction, fine materials, corner lot. There is automatic heat controls, additional heated bedroom in basement, Duroid roof and fine finish. A lovely home for $8750
2. BURNSIDE—A two-year-old house having five rooms in perfect condition with an additional three-room suite in basement. Electric fittings for two ranges, and a very large garden with small fruits. Here is a house worth at least $9,500, but the owner must sell at only $7,500. Here is more value per square foot of space than anything now on the market. Let us show it to you.
3. THE BEST OF VALUE—Close to transportation in good district. This soundly-constructed new stucco bungalow comprising large living-room with fireplace, four-piece Pembroke bathroom, large bedroom. Modern cabinet kitchen. Attached garage $5250
4. GORGE—Exceptional value in this four-room beautiful glass stucco bungalow, in quiet district, close to shopping centre and to transportation, comprising large living-room with fireplace, two large bedrooms, modern cabinet kitchen with tile sink, utility room with tubs. Attached garage. Taxes $58. Full price $7200

For further information about the above properties please ask for Mr. Williams.

ESQUIMALT
HOME AND REVENUE
Attractive eight-room older home on almost two acres of park-like land in high, convenient location. Spacious rooms, double plumbing. Part basement with hot air furnace. An exceptionally fine property for only $10,000
Please ask for Mr. Kirke.
Eves., Colq. 118 X

H. A. ROBERTS
LIMITED
1712 DOUGLAS STREET
(Opp. "The Bay") Phone B 2197
(Member of the Real Estate Board)
"WE COVER BRITISH COLUMBIA"

GORGE
RETIRED COUPLE'S DREAM is this gleaming white stucco bungalow with Duroid roof con. of ent. hall, large L.R. with fireplace, tiled kitchen, dinette, four-piece Pemb. bath and bedroom. There is also a hot-water heating plant partly installed. The low price inc. Venetian blinds, a new range and other items of furniture; only five years old and lovely condition, this is exceptional and possession is immediate. Full price $5850

CENTRAL REALTY
715 VIEW, B 2157. Eve. G 2565, B 3733

CITY
$2500 DOWN
Buys a $6000 five-room bungalow. Living-room with fireplace, dining-room, two bedrooms. Full cement basement, hot air central heating. Extra room in basement. Low taxes. This is a good buy.
Ask for Mr. Irwin.

BROWN BROS. LIMITED
(Established 1918)
1125 BLANSHARD ST. Phone E 1183-4
Members of Real Estate Board of Victoria

SIDE GLANCES By Galbraith

"It's for you to handle—since he got that paper route he's been buying his way out of the dishes!"

RITHET
G1722

MOUNT TOLMIE
Situated on a quiet street with 100-ft. frontage, a garden lovers' paradise in lawns, shrubs, etc., and a well-stocked kitchen garden, several varieties of fruit trees and all small fruits. Stucco semi-bungalow in spotless condition with entrance hall, 18-ft. living-room with fireplace, good-size kitchen and dining space, two bedrooms and bathroom, concealed stairway to two finished bedrooms. Full basement, car space and piped hot-air heat. Taxes $65. Early possession. Priced to sell $8750

DESPARD AREA
THREE-BEDROOM BUNGALOW
Here is a well-planned home, all good-size rooms and all on one floor. Entrance and through hall, attractive living-room with French doors leading to full-size dining-room, a really smart kitchen, wired for range; more than average cupboard space; oval nook with built-in upholstered seats. Utility room with tubs and ironing board, four-piece Pembroke bathroom and three twin-size bedrooms. Oak floors throughout in new condition. Full high ceiling basement, fireproof garage, copper piping, heat piped to all rooms. This home is insulated, was built in '42 and is good value at $12,600

OAK BAY
POSSESSION TODAY
Attractive, almost new stucco bungalow, sitting low, only two steps, entrance hall, large living-room with fireplace and floor-length windows, full dining-room, two good-size bedrooms, four-piece Pembroke bathroom, bright cabinet kitchen and utility room, new automatic Moffat electric range included; also oil circulating heater. Oak floors and texture plaster, separate garage. Very nice secluded garden, partly treed. On a quiet street of all new homes, near Windsor Park.
Asking $10,500

RITHET CONSOLIDATED LTD. Est. 1871
Member Real Estate Board of Victoria
1117 WHARF ST. PHONE G 1722
Evenings:
Mr. Custance E 7930, Mr. Lovitt G 6888
Mr. Belcher G 3594

REVENUE PLUS
An apartment block of 15 self-contained suites, all have their own bathrooms; automatic hot-water heat; in a choice rental location, walking distance from town; netting just over 12%, plus a lovely four-room suite for owner, a chance for real security. FURTHER INFORMATION AT THIS OFFICE ONLY. Full price (on terms) $38,500
Please Ask for Mr. Ridings
Evenings B 4557

$2000 DOWN
This four-room stucco bungalow has a lovely living-room, two bedrooms and a nice cabinet kitchen, three-pce. bathroom, also a self-contained two-room suite in the basement. Real good buying at $5250

FAIRFIELD
(By the Sea)
N.H.A.-built and only two years old. This home has lovely living-room, two bedrooms, four-piece Pembroke bath, beautiful modern kitchen with breakfast nook, basement and furnace and an extra finished room. A darn good buy at $8000
Please Ask for Stan Evans
Evenings—G 8286

SNAP
A real good buy in a four-room stucco bungalow, only two years old; large living-room, cabinet kitchen, two bedrooms and Pembroke bath, full high basement, furnace and drive-in garage. Excellent value at $6300

A cosy little siding bungalow, comprising living-room, cabinet kitchen with tiled sink, medium-size bedroom with two smaller size rooms, suitable for children, about four years old Lot 60x150, 3½-mile circle. Price $3150
Please Ask for Mr. Lupton
Evenings—E 5843

RIDINGS REALTY
102, 1216 BROAD ST. E 9721

BERNARD & CO.
B 5316

CITY
SPECIAL
Reduction in price on this very attractive modern stucco semi-bungalow. Well-designed floor plan consists of large living-room, kitchen and nook, de luxe bathroom. Two spacious bedrooms upstairs. Full cement basement and Venetian blinds included. Extra large lot.
Price $9850

CITY
SIDE-BY-SIDE-DUPLEX
Walking distance from downtown and park. Modern and exceptionally well built. Each unit contains living-room with fireplace, two bedrooms and bathroom, modern kitchen with nook. Full cement basement, piped furnace, drive-in garage, Venetian blinds, nearly - new gas ranges and automatic hot-water heaters included in price. Early possession of one side and substantial revenue from other. Special reduced price at $12,800

BERNARD & CO.
Member Real Estate Board of Victoria
629 FORT ST. PHONE B 5316
Night Calls - B 2069, G 9120

JAMES BAY
Snug home of five rooms on half lot. Oil heater and oil range and oil contract. Linos included. Garage. Newly decorated inside. Taxes $36. Price—
$4200
CLEAR TITLE

J. H. WHITTOME & CO. LTD.
801 GOVERNMENT ST. B 4258

GILLESPIE HART & Co. Ltd.

SIX ACRES
Burnside district. Beautiful eight-room home containing entrance hall, large living-room with fireplace, dining-room, den with fireplace, bedroom with three-piece bathroom and large kitchen. Upstairs: three large bedrooms with bathroom. Hot-water heating, cement basement with room for three cars. Good garden and chicken houses, also five large lots already subdivided. Very suitable for for guest house, chicken farm or excellent site to erect Auto Court $16,800
See Mr. Beasley, Evenings E 3225.

$2000 DOWN
and $35 monthly will buy spotless five-room bungalow. Close in. Duroid roof, full basement, furnace, garage. Total price $5250
See Mr. Holms, Evenings G 1005

BURNSIDE DISTRICT
Eight-year-old stucco bungalow. Six rooms, all with oak floors except kitchen. Three bedrooms, Pembroke bathroom, full basement with playroom, garage space and separate laundry room. Hot-air piped heat. Corner lot, good space for kitchen garden. Taxes $80, mortgage $4,000 may be assumed. $9450
See Mr. Marcon, Evenings Albion 477

GILLESPIE HART & Co. Ltd.
611 FORT ST. Phone G 1181
Member of the Real Estate Board of Victoria, B.C.

University Heights
Here is a better built stucco bungalow only seven years old. Through hall, large living - room with fireplace, dining-room, cabinet kitchen, breakfast nook and utility room, 3 bedrooms and four-piece bathroom. Hardwood floors and Venetian blinds. Full lined basement with finished rumpus room and hot-air furnace. Drive-in garage. Large lot and a very attractive garden with Cypress hedge, lawns, and fruit trees. Modern oil-burning range with oil contracts, and Western house refrigerator included with price. Immediate possession as owner is leaving city.
PRICE $10,500

H. G. DALBY & CO.
LIMITED
(Opp. Eaton's side entrance)
E 6241 Evenings Call — E 6924

CITY
Hot-Water Heating
ATTRACTIVE STUCCO BUNGALOW, BUILT SEVEN YEARS ago. The house is well planned, and is ideally suited for a retired couple. The living-room is bright and airy, and with its large windows gives a magnificent view of the Olympics. The dining-room is quite a good size. The kitchen is compact and easy to manage, and has a very nice breakfast nook. Two average size bedrooms and Pembroke bathroom complete the main floor. There is no basement, but a large furnace room accommodates the hot-water furnace. The bungalow is situated in a very desirable part of the city, and possession can be obtained immediately. For an appointment to view please phone Mr. Day. Price $13,000

LEACH & SPARKS
1119 BLANSHARD ST. E 4117
Evenings, Mr. Day, G 3693.

A. A. GREEN REALTY CO.
904-906 GORDON ST. E 9133
(Side of Coach Lines)
E 9113

PRICED EXCEPTIONALLY LOW IN 1½-MILE CIRCLE
One-year-old four-room bungalow. Nice-size living-room, open fireplace; two bedrooms, Pembroke bathroom; cabinet kitchen. Full, high basement, laundry trays, hot-air furnace, drive-in garage. Large lot. Imagine only $5900

VERNON MARTIN & CO., LTD.
739 VIEW STREET B 4364

OAK BAY
First-class condition, close to sea, school and transportation. Eight rooms and two Pembroke bathrooms, plus extra toilet and tubs in full cement basement; automatic hot-water heater and Oil-O-Matic heat; drive-in garage; good garden and young fruit trees. Full Price $13,000
Listing A-1169
Evenings ask for Miss Courtnall, G 9217; or Mr. Martin, Colq. 183X.

BOORMAN'S

MOUNT TOLMIE
Just completed and ready to move in is this modern stucco bungalow. Living-room, 16 x 14, with hardwood floor, two bedrooms, 13 x 13 and 12 x 11; large cabinet kitchen with dining area. Oil circulating heater and oil contract go with the house. Large attached garage and laundry room. Lot 60 x 110. Low taxes. Clear title or terms.
PRICE $7350
Evenings phone B 5036.

BOORMAN INVESTMENT CO. LTD.
620 VIEW STREET PHONE E 2132

OAK BAY
Charming five-room stucco bungalow with extra bedroom or rumpus room in basement. All bright, generous-sized rooms. Full basement, furnace, garage. Fully fenced. This is a very attractive property and one of the best available in this popular district. $8950
Please phone Mr. O'Toole,
Evenings G 1275.

OAK BAY—SOUTH
Corner location! Very charming six-room stucco bungalow containing through hall, large living-room, full-size dining-room, modern kitchen, bathroom and three bedrooms. Cement basement with hot-air furnace. Drive-in garage.
Price $11,000
Please ask for Mr. Ulrich
Evenings E 2526

MT. TOLMIE AREA
Nicely located and well-constructed five-room modern stucco bungalow. Spacious living-room with fireplace, hardwood floors, two nice size bedrooms, four-piece bathroom, modern kitchen, rumpus room in basement. Full basement, hot-air furnace, drive-in garage Grounds nicely landscaped. Electric range and Frigidaire included. This is really a nice home. Price $10,500
Please ask for Mr. Millar,
Evenings G 9214.

MOUNT TOLMIE
Attractive Tudor-style 1½-story stucco bungalow with living-room, dining-room, kitchen and two bedrooms on main floor, two unfinished rooms up. Full basement, drive-in garage. Good garden. Terms considered $8500
LOTS—See our Oak Bay listings ..... $950 up
Please Call Mr. Burton Jr.
Evenings, E 1291.

Unfinished Bungalow
A nice residential section close to Craigflower Auto Court. Good view of the Gorge Waters. This uncompleted bungalow of five good-size rooms, has full basement, Duroid roof, open fireplace, etc. A golden opportunity for a handy man to save on his labor costs. Further information at office $3675
Please call Mr. Prisk; Evenings G 3419.
A5 18

P. R. BROWN & SONS
LTD.
Established 1890
1119 BROAD ST. PHONE G 7171
Member Real Estate Board of Victoria

FINANCIAL SURVEY LIMITED

NEAR OAK BAY
Five-room stucco bungalow built on the popular through-hall plan, with a large living-room, 20x14, with plate glass window and beautiful hardwood floors, guest-size dining room, lovely modern cabinet kitchen, four-piece Pembroke bathroom and two large bedrooms. This home has a bright full-size cement basement with a drive-in garage from side lane. Hot air piped furnace and laundry trays. An exceptional buy at $10,500
Ask for Mr. Braithwaite—Eves., G 6901

GORGE
New five-room stucco bungalow with basement, furnace and drive-in garage. A very attractive home with lovely hardwood floors, modern cabinet kitchen and four-piece Pembroke bathroom. This home will please you. Buy today and move in and be happy tomorrow $8150
Ask for Mr. Braithwaite—Eves., G 6901

FINANCIAL SURVEY LIMITED
1324 GOVERNMENT STREET
Phone B 1012 or E 4544

$3500
$500 CASH
YOUR CHOICE OF
Three-room cottage on beautiful Glen Lake. City water and lights. Full plumbing. Nearly acre of good bottom land. Reasonable monthly payments.

OR

Large summer cottage at Brentwood, near Anchorage. Two lots with sea view. Payments of $40 per month. Move right in, today.

NEWSTEAD REALTY
734 FORT ST. E 7194

Hot Water Heating
Secluded, high location, city. Five-room older type bungalow. 2 LOTS. Half cash handles.
Full price $5950

OAKLANDS
Very comfortable and excellent home of five rooms. Full cement basement, furnace, drive-in garage. Close to bus. Near Asquith Street. $4,500 handles
Full price $6650

McCANDLESS REALTY
844 FORT ST. PHONE E 6111

MARINE TRANSPORTATION
WELL-EQUIPPED CHARTER SERVICE to Gulf Islands, doing capacity business. Eight good boats; also barge, scow, wharf, floathouse, 500 ft. foreshore rights. Waterfront lot and good house. Splendid opportunity for some one who knows the business. Details at this office.
Ask for Mr. Kennedy.

KENNEDY REALTY
1216 BROAD STREET E 6112
Member Real Estate Board of Victoria

EXCLUSIVE
RETIRED COUPLE SPECIAL
$4300—No. 432. This secluded four-room bungalow, garage and outbuildings within 4½-mile circle, on bus route, has approximately one acre of lovely grounds, and can be bought furnished if desired, also immediate possession. Don't miss out on this.

F. W. MOORE & CO.
E 7841 636 JOHNSON ST. E 8042
Evenings Call Mr. Michael, B 5234 or G 5106

R. H. DAVIES REALTY
REAL ESTATE
AND BOARD INSURANCE

CRAIGDARROCH
Among Exclusive Homes
Five Bedrooms
Two Bathrooms
STUCCO BUNGALOW, PRE-WAR CONSTRUCTION. All rooms bright and spacious. Large living-room, fireplace; lovely large sunroom. Oak floors. Guest-size dining-room; kitchen. THREE LOVELY BEDROOMS AND PEMBROKE BATHROOM DOWN. Concealed stairs to two splendid bedrooms, a kitchenette and three-piece bathroom. Cement basement, piped furnace. Drive - in garage. THE GROUNDS ARE IN BEAUTIFUL CONDITION, AN ABUNDANCE OF FRUIT. Owner leaving the city will sell FULLY FURNISHED. AN EXCEPTIONALLY ATTRACTIVE PROPERTY, WALKING DISTANCE TO TOWN. Listing 2610. FULLY FURNISHED. $15,750

OAK BAY
Three Bedrooms
MODERN STUCCO BUNGALOW. Large living-room, fireplace; through hall; dining-room; hardwood floors; cabinet kitchen; four-piece Pembroke bath. Full cement basement, piped furnace. Drive-in garage. Quick possession. Terms. Listing 2427.
Price $8950

WALKING DISTANCE
Three Bedrooms
MODERN STUCCO BUNGALOW. Just a step to the sea. Absolutely immaculate throughout. Living - room; through hall; three-piece bathroom; kitchen with breakfast nook. Splendid sunroom. Full cement basement, furnace. Immediate possession. Listing 2614. Exclusive listing.
Price $7950

R. H. DAVIES REALTY
611 YATES STREET PHONE G 2015
Evenings:
G 7210 — G 1806 — B 4315 — E 9177
Member Real Estate Board

THE B.C. LAND
& INVESTMENT AGENCY LTD.
(Over 85 Years in Real Estate)

OAK BAY
Three Bedrooms
A very delightfully-planned stucco bungalow, south of the avenue. Entrance and through hall, large living-room, full dining-room, modern kitchen, wired for electric range. Two good bedrooms, one smaller one. Full basement. Garage and extra finished room in basement. $7,000 will handle. EXCLUSIVE LISTING.
Price $11,000
Please ask for Mr. Heine
evenings E 6595.

BUILDING SITES
LANSDSDOWNE RD. High, views sea and Olympics. Extra large lot, a little rock. An outstanding site
Price $3750
WESTDOWNE RD. Fine view lot, 67 x 140. Such lots are very scarce. going for $1900
ONE ACRE site; some fine trees; balance easily cleared situated south of Mt Douglas. A lovely spot.
Price $750
Please ask for Mr. C. R. V. Bagshawe

SNAP—$2100 DOWN
A five - room house needing repairs, centrally located in the business district (commercially zoned). Property 40 x 120, level.
Full price $4200

YATES STREET
Commercial building site, 30 x 120, clear and level.
Only $3250
Please ask for Mr. W. O. Cameron.
922 GOVERNMENT STREET G 4118
Member Real Estate Board of Victoria

G 4159
REAL VALUE
FIVE-ROOM BUNGALOW. Spotless condition, in good district. Has through hall. Living-room with fireplace. Full dining-room. Two good bedrooms and three-piece bath. Bright cabinet kitchen with utility room and laundry tubs. Full basement. Piped H.A. heat. Drive-in garage. Good lot. Nicely improved. Taxes $71. TERMS AND EARLY POSSESSION $6500
Mr. McGillivray, Evenings B 1997

LADIES
A Business of Your Own
KIDDIES' CLOTHES
Your opportunity to acquire a nice business specializing in tailoring kiddies' clothes. Good location and lease. The price includes all stock on hand, equipment, and all outstanding orders Buy now and be prepared for the spring rush. YOURS FOR ONLY $1000
Mr. Green, Evenings B 1997

FINANCE CORPORATION
(Lovatt) Ltd.
729 FORT ST. PHONE G 4159

EVERGREEN REAL ESTATE LTD.
723 VIEW ST. G 4013
$9900—HIGH QUADRA, BEAUTIFUL AND CHARMING, located on a landscaped corner lot. Brand new five-room stucco bungalow. Living-room with fireplace, dining-room, two bedrooms—all with hardwood floors. Ultra-modern cabinet kitchen and four-piece Pembroke bathroom. Utility room with tubs off kitchen. HOT - WATER HEATING. Attached garage. Some terms. Call for an appointment.
Evenings: Phone E 5208,
Mr. Began, Mr. Winter.

KER & STEPHENSON
LIMITED

YOUR DREAM IS HERE IN JUBILEE AREA
A very attractive and and comfortable frame one-storey house. This has a living-room with fireplace, kitchen, two bedrooms and three-piece bathroom. There is a full cement basement with H.A. piped furnace, small attached garage. Home has shingle roof. There is a very excellent garden with fruit trees and small fruit. Early possession. Price $4800

VIEW OF CITY
Lovely Mt. Tolmie Home
This six-room bungalow is modern in every respect. Has all the best features such as a through hall, large living-room, kitchen, two bedrooms and bathroom on main floor. A concealed staircase goes to another bedroom upstairs. This lovely home has full cement basement with piped furnace and is situated on TWO beautifully landscaped lots well planted with trees and lawn. Special home at the special reduced price of $8750

Rambling Ranch-Style
A low, rambling ranch-style home of five rooms is offered here. Rooms are very large. Has 21-ft. living-room, full-size dining-room, modern kitchen with electric range, two bedrooms, four-pce. bathroom. This lovely home has a Duroid roof, automatic oil furnace, hot-water heating plant and is situated on large sunny corner lot. Many extras including Venetian blinds, plate-glass mirror included in the price. TERMS OFFERED. Price $10,500

CLOSE TO TOWN
Beautiful Colonial Design
This is a well-planned two-story home in attractive district. It features living-room with fireplace, guest-size panelled dining-room, modern kitchen with new devices and electric range all on main floor. Upstairs are three bedrooms, small sewing room and four-piece bathroom. Full cement basement with electric hot water heater. This home has hardwood floors and Venetian blinds. Exterior features include pretty rock garden with view of mountains. Immediate possession $11,500

GET A HOME OF YOUR OWN
THROUGH A K. & S. LOAN

KER and STEPHENSON LTD.
909 Govt. G4127
Night Phones
E 6596 B 3073 G 9216

No. 529—1153 Johnson. $2,000 cash. Living-room with fireplace, dining-room, two bedrooms and bath, kitchen—all in good condition. Nice garden. Close in. Full price $4200

No. 164B—119 Moss St. FAIRFIELD, REDUCED. Revenue home on one of Fairfield's best streets. Revenue $112.50 per month and four excellent rooms for owners
Price $8400

No. 504—2744 Graham St.—Six-room home. Living-room with fireplace, dining-room, oak floors, cabinet kitchen, three bedrooms and bath, full cement basement, separate garage. Bargain $6300

No. 528—2510 Epworth, OAK BAY SPECIAL. Three bedrooms, stucco bungalow in excellent condition. All walls painted. Large living-room with fireplace. Pembroke bath, cabinet kitchen, hot-water heated. Lane in back. Good terms.
Exclusive $8400

FUL PARTICULARS AT
H. A. HUMBER LTD.
1229 BROAD ST. E 3252
After Hours: Call Mr. Hall G 1029, Br. Baker G 1337, Mr. Quincey G 6304

TELEGRAPH BAY ROAD
Substantial family home containing on the ground floor living-room with fireplace, dining-room, den, kitchen and pantry. Upstairs are three bedrooms and bathroom. Full basement with new furnace and new automatic oil burner. The property is approximately two-thirds of an acre. With a little money spent on decorating this could be made a most attractive home. Price $7500
Exclusive Agents

Cabeldu & May Ltd.
1313 BROAD ST. E 7174

CITY
FIVE-ROOM SIDING BUNGALOW in really excellent condition. Living-room, dining-room, kitchen, two bedrooms and bathroom. Walking distance. Early possession.
Price $4250

FIVE - ROOM SIDING BUNGALOW within five minutes' walk of City Hall. All large rooms. Good condition. Quick occupancy.
Price $3500
Call Mr. Laing, Evenings E 8497

ISLAND INVESTMENT
COMPANY LIMITED
735 VIEW ST. PHONE G 7166-7

Pemberton, Holmes
LTD.
FOR REAL VALUES

FAIRFIELD
SEVEN ROOMS—TWO LOTS
Four rooms on main floor, two fireplaces. Gas in kitchen, new sink. Three rooms and bath up. H.A. furnace. New copper piping, fruit trees. Close to bus.
Full price..... **$7850**
Exclusive Listing
Please Call Violet McLean, Evenings G 6867

OAK BAY
NO STEPS—H.W. HEATING
Five-room stucco bungalow. Oak floors throughout. Modern kitchen with dinette. Attached garage with room above. Lot 50 by 120. Taxes only $64. EARLY POSSESSION.
Full Price..... **$8400**
Call Violet McLean (Evenings G 6867)

BETTER BUSINESS BUYS
1—$5000 will handle NEW THREE-SUITE STUCCO APARTMENT.
Full price..... **$16,000**
2—$1600 will buy Coffee and Newsstand.
3—$2200 will buy well-equipped suburban Fresh Fish Store.
For BETTER BUSINESS BUYS call Vance Hope (evenings E 4308)

OAK BAY SPECIAL $4000 Cash
handles older-type family home. This seven-room bungalow can be bought for full price of..... **$8500**
Apply Vance Hope or Violet McLean (evenings) E 4308 or B 6867.

PORTAGE INLET
FOUR-ROOM SHAKE BUNGALOW
Built on a large CORNER LOT, this bungalow contains living-room with fireplace, two BEDROOMS, cabinet kitchen and three-piece bathroom; full cement basement; oil range and equipment included, also fuel. Taxes only $33.
Price..... **$6300**
Ask for Reg. Caselton (evenings) E 8464

JAMES BAY Hot Water Heat
NEAR PARLIAMENT BUILDINGS
Bright older-type seven-room home in spotless condition. Through hall, living-room, open fireplace, dining-room. All with hardwood floors. Kitchen, pantry, breakfast nook. Upstairs, three BEDROOMS, two-piece bathroom, separate toilet. Full cement basement. Separate garage. Lot 57x112. Taxes $76. Clear title. IMMEDIATE POSSESSION and terms can be arranged.
Price..... **$6950**
Exclusive Listing
Call Edgar Mackenzie (evenings) B 2582

Handyman's Special LANGFORD
$1500 DOWN—BALANCE INTEREST ONLY
Five-room house in need of repairs. Excellent barn suitable for cattle and chickens. Property may be bought with three or five acres. If approximately $500 is spent on repairs this property should be worth twice the asking price. Buildings and three acres at $4000. Exceptional acres at $4000. Exceptional terms: $1500 cash (or offer), balance long term INTEREST PAYMENTS ONLY.
Contact K. Liss or J. Chesman (evenings) E 4308

Pemberton, Holmes
LTD.
G 8124
1002 GOVERNMENT ST.

THE ROYAL TRUST CO.

OAK BAY
New bungalow on desirable avenue. Hall — living-room with fireplace — dining-room, kitchen, utility room — two bedrooms and bathroom.
Electric stove included in the sale price.
Hardwood floors in main rooms.
No basement—heated by central oil-heater.
Separate garage—garden.
IMMEDIATE POSSESSION.
PRICE $10,500

SOUTH SAANICH
Near Victoria College—Stucco bungalow built in 1941—excellent condition. Through hall, living-room 19 ft x 14 ft. with fireplace, alcove dining-room, kitchen, two bedrooms and four-piece bathroom. Utility room with laundry tubs off kitchen. Frigidaire and oil stove included in the price.
Full basement containing finished room, drive-in garage, and storage, hot-air heating. Property is well landscaped. Several fruit trees in the garden.
Possession within one week.
PRICE $10,500

THE ROYAL TRUST CO.
1205 GOVERNMENT ST. E 4126
Member Real Estate Board of Victoria

DOUGLAS STREET 1½-Mile Circle
Almost new four-room stucco bungalow. Concrete foundation, full cement basement, furnace, laundry and space for car. Large living-room, open fireplace; two bedrooms, four-piece bathroom. Large kitchen, etc; garden. Lot 50 x 205.
Price..... **$6500** or near offer

D. D. McTAVISH
601 FORT STREET E 9814

KING REALTY
1233 GOVERNMENT STREET

Low Cash Payment James Bay
Cosy five-room home located on quiet street near the seafront. Consisting of living-room, kitchen and three bedrooms. Full price..... **$4200**
See Mr. Roberts or Mr. Mylrea, Evenings Sidney 35K.

IMPORTANT
This grocery business is well located and has a substantial turn over. Rent only $15 per month, on lease. For full details —at office only.
See Mr. Roberts or Mr. Mylrea, Evenings Sidney 35K.

HIGH QUADRA
Beautiful stucco residence, set in splendidly landscaped grounds with greenhouse. Seven rooms. Hot-water heating, oak floors. Full cement basement, separate garage. Lot 120 x 279. Immediate possession. Terms arranged.
Full price..... **$7900**
See Mr. Roberts or Mr. Mylrea, Evenings Sidney 35K.

BURNSIDE WAY
Under $6,000, inside three-mile circle. Brand new three rooms and dinette. Full basement, fireplace, shake construction. Some terms.
See Mr. Roberts or Mr. Mylrea, Evenings Sidney 35K.

FISH STORE
This business is showing a good turnover, and is well worth investigating. To be sold at the low price of..... **$2200**
Mr. Taylor, Evenings G 5654

JAMES BAY
Five-room bungalow, in good condition, newly decorated, and floors newly sanded. Low taxes. Oil heater and lino included. Possession in few days.
Mr. Taylor, Evenings G 5654

HIGH QUADRA
Compact siding bungalow of four rooms and sun-room. Full basement with self-contained two-room suite rented at $35 per month, garage in basement.
Price..... **$7350**
Major Yardley, Evenings G 1656.

OAK BAY
Attractive stucco bungalow of four rooms and dinette. Hot-water heating, drive-in garage. Price..... **$8400**
$4,400 handle
Major Yardley, Evenings G 1656.

KING REALTY
1233 GOVERNMENT ST. B 2131
Member of the Real Estate Board.

STEWART CLARK & CO.

WATERFRONT
STURDILY-BUILT FULLY INSULATED four-room stucco bungalow with Duroid roof. Unobstructed view of the Straits. Attractive living-room with fireplace. Cabinet kitchen, two nice bedrooms; four-piece Pembroke bathroom. Full basement, H.A. heating. Drive-in garage. Small easy to develop lot. Close-in. You can take possession tomorrow. Terms.
Price: $8400
(or near offer)

STEWART CLARK & CO.
314 PEMBERTON BLDG. Phone G 1933
Evenings:
Mr. Heppell, B 1878 or Mr. Wolfe E 4338

New Listing South of Avenue OAK BAY
Lovely residence with two lots in nice garden. Entrance hall, large living-room (fireplace) with French doors leading to veranda, cosy den (fireplace) all with inlaid hardwood flooring, pass pantry, large kitchen, four bedrooms, one with fireplace and veranda, two bedrooms. Automatic furnace. Taxes $172. This house has only just been put on the market and is an outstanding value at **$15,000**
Immediate possession.
Ask for Mr. Hepburn.

MARA, BATE & CO. Ltd.
Members Real Estate Board of Victoria
616 VIEW ST. E 7124

STUCCO DUPLEX SIDE-BY-SIDE
Walking distance to city centre. Four rooms, bathroom, basement, furnace and garage in each unit. Well located on a quiet street. Space for garden and lawns. Low taxes. Gross revenue $102 a month.
$12,600
Terms arranged.

Hagar & Swayne Ltd.
VIEW AT BROAD G 4121-2-3
Evenings: E 2589, G 8893
Member Real Estate Board of Victoria

4 Rooms, N.H.A.-Built
NO BASEMENT, 2 YEARS OLD, WALKING DISTANCE
$6900—(or near offer) asked for this really comfortable home. Through-hall, good-size living-room with electric fireplace. Two nice bedrooms with ample cupboards, Pembroke bathroom, large modern kitchen with lots of cupboards and a good-size breakfast nook. Garden all cultivated at back and lawns and shrubs in front. Good cement walks. Mortgage of approximately $2,700 at $17 monthly. To view please call MR. HINDE B 2101 (Evenings B 1493).

KER AVENUE
FOUR ROOMS PLUS UTILITY—TERMS
$5800—One of the neatest bungalows on today's market, in spotless condition. Living-room with cove ceilings and open fireplace. Two bedrooms, large kitchen, three-piece bath. Glassed-in utility room. Neat garden space with several fruit trees. Taxes $37. IMMEDIATE possession.
Please call Mr. Patrick, B 2101 (Evenings E 9043).

HAWKES FOSTER LTD.
1815 DOUGLAS STREET

No. 102—
5 LOVELY ROOMS
EXCELLENT PROPERTY
LOCATED ON HIGH QUADRA
An extra large lot, 52x250 ft. with fruit of all kinds, apples, plums, peach, walnut trees, currants and small fruits. Large space in vegetables, expertly planned and laid out with lawn in centre strip. The cosy, attractive bungalow has hallway, lovely living-room with fireplace, dining-room, beautiful oak floors, cabinet kitchen with tiled sink, two bedrooms, four-piece bathroom, full cement basement with piped furnace, work-bench, fruit room, separate garage, lawn and rockeries at front. The entire property has been very well taken care of and is in excellent condition and requires no painting or decorating. Early possession. Very moderately priced at..... **$8800**
TERMS
Just an ideal place for a retired couple who are interested in gardening.

SWINERTON & CO. LIMITED
620 BROUGHTON ST. E 7181
Est. 1889

HIGH CITY
Six-room home in excellent condition throughout; light floors, basement and furnace; good drainage..... **$7500**

MEHAREY & CO. LTD.
622 VIEW E 1187

OAK BAY
Eight-room family home in excellent condition; full basement; new furnace; close to shopping district and transportation. Quick occupancy and terms..... **$7700**

Bayne & Normington
111 PEMBERTON BLDG.
(Up One Flight) B 1121
Res.: G 5884, G 7363

LISTINGS WANTED
All Districts. All Price Classes. Demand increasing.

PAGE and SNAPE
849 FORT STREET B 5106

STORE FOR RENT 816 FORT ST.
PRESENT TENANT MURPHY ELECTRIC IS MOVING
APPLY
Carter's Stove Store
820 FORT ST.

Auto Display

Before Considering a Used Car Check These Prices
1949 AUSTIN A-40 Devon 4-Door Sedan..... **$1798**
1949 AUSTIN A-40 Dorset 2-Door Sedan..... **$1745**
Price includes Heater, Defroster, Spare Tire, Tube, Tools and Lubrication Contract for One Year.
B.C. License and 3% Social Security Tax Extra.
EARLY DELIVERY NOW POSSIBLE

THOMAS PLIMLEY
LIMITED
1010 YATES STREET Phone G 7161
Established 1899

OWNER SAYS SELL
1946 FORD COUPE in excellent condition. Previous owner insists this car be sold and has reduced the price $80 to **$1595**

Wilson Motors Ltd.
YOUR CHEVROLET DEALER
YATES at QUADRA E 1107

DUMP TRUCK
1942 — 2-TON
INTERNATIONAL
Complete with 6-Inch Hoist and 2½-Yard All-Steel Body
$1650
A REAL MONEY-MAKER

J. M. WOOD MOTORS
Dodge — De Soto — Dodge Trucks
1067 YATES G 7196

NEW TRUCKS
FOR IMMEDIATE DELIVERY
2-TON G.M.C.—161-inch Wheelbase
3-TON G.M.C.—179-inch Wheelbase
HEAVIER UNITS
G.M.C. Model 454—179-inch Wheelbase

Davis Motors Ltd.
900 FORT ST. G 8134
Wholesale and Retail Parts
Depot for General Motors Cars
BUICK - PONTIAC - G.M.C. TRUCKS

We've Had Cold Weather . . .
But There'll Be More?
WHY NOT GIVE YOUR CAR A
COLD TREATMENT NOW?
BRITISH AND AMERICAN CARS
ATLAS TIRES AND BATTERIES
LATHE WORK - SMALL PARTS MADE

AGAR & HILL SERVICE
E 7432 1609 FORT ST.

FENDER BODY REPAIRS
Work Quickly and Expertly Done

JOHN MESTON & CO. LTD.
932 JOHNSON ST. E 7432

WEEK-END USED CARS SPECIALS
Look at the Bargains!
1929 MODEL "A" PANEL..... **$150**
1946 MERCURY 118 SEDAN with heater, a family car..... **$1850**
1947 HILLMAN SEDAN . . . economical to operate, priced right at..... **$1495**
1939 FORD COUPE . . . with radio and heater. Excellent running order..... **$1095**
1947 MERCURY 118 SEDAN . . . almost new, very low mileage..... **$1950**
1947 FORD 3-TON DUMP TRUCK . . . low mileage, complete with hoist and dump body. Excellent value. **$2775**

SEE THEM AT
NATIONAL MOTORS LTD.
818 YATES ST. G 8177

DEPARTMENT OF PUBLIC WORKS

Public notice is hereby given that by regulation dated January 13th, 1949, pursuant to Section 33 of the Highway Act, the use of all the highways in the Electoral Districts of Esquimalt and Saanich under the jurisdiction of the Province of British Columbia by any person or persons operating any vehicle for the carriage of goods or persons is hereby limited as follows until otherwise ordered.

Namely:

TRUCKS: The pay load shall not exceed 50% of the unloaded weight of vehicle nor 50% of the authorized carrying capacity of the vehicle.

Maximum speed limit of all vehicles, 30 miles per hour.

Vehicles with solid tires prohibited the use of the roads.

The following highways are excepted:

Island Highway, Esquimalt District.
Island Highway (Gorge Road) Saanich District.
Quadra St. and East Saanich Road from City Limits to Beacon Avenue, Sidney, Saanich District.
Beacon Avenue, Sidney, Saanich District.

H. F. BOURNE,
Asst. Dist. Engineer.
By Authority of the Minister of Public Works.

250 Burnside Rd W.,
Victoria, B.C.
January 13th, 1949.

SIGNS FOR EVERY PURPOSE
Specializing in Quantity Orders
Genn ADVERTISING SERVICE
2003 GOVERNMENT ST. G 1331

By Gradwell Kilshaw
Auction Sale
Of valuable residential property known as
1531 VINING STREET
WEDNESDAY
January 19, at 2 p.m.

The above-noted residence is situated on triangular lot of approximately ⅝ acre and located at the junction of Vining and Begbie Streets. Comprising substantial residence of 7 spacious rooms, large entrance hall, living-room with fireplace, guest-sized dining-room adjacent to breakfast room and kitchen, served by utility room, bedroom on ground floor. Second story of three large bedrooms with walk-in cedar-lined closets, modern 3-piece bathroom, all leading from central landing.

Basement with hot air heating plant, separate two-car garage.

This residence faces east and commands a wonderful unobstructed view. Is on bus line and close to stores, schools and other conveniences. The grounds are beautifully landscaped and planted in fruit trees.

The Furnishings
Of the above-noted residence will be sold by

PUBLIC AUCTION
Immediately following sale of property, including in part several antique pieces Jacobean chairs, tables and stools, pair of very fine Buhl cabinets, upright piano, dining-room suite, Persian and Chinese and domestic rugs, valuable and well-appointed bedroom furnishings, silver and glassware, kitchen range and the usual utensils found in a well-furnished home.

Full particulars of this important sale will appear in this paper in due course. You are invited to inspect this property and furnishings on Monday and Tuesday from 2 to 5 p.m., and the morning of sale.

Terms and conditions to be announced at time of sale.

GRADWELL KILSHAW, Auctioneer
With Cabeldu & May Limited
1212 Broad Street Phone E 7174

FREEMAN
OF LONDON
Auctioneer, Qualified Appraiser, Business and Domestic Consultant

Please, all good friends, accept my apology for not coming to bat on Saturday, January 15th. An eye injury is to blame, but since having been advised by my specialists that it is safe for me to continue my good work, I have arranged to conduct an

Important Auction Sale
At 7.30 o'Clock
TUESDAY NIGHT, JAN. 18
AT WHICH TIME WILL BE OFFERED FOR YOUR BIDDING PLEASURE POSITIVELY
UNMATCHED HOUSEHOLD FURNITURE, PIANO, 1948 SERVEL REFRIGERATOR, SOLID MAHOGANY BEDROOM FURNITURE, TWIN BEDS, CHESTERFIELD SUITES, ETC.

Additions to the above consist of such items as very efficient tailor's Electric Sewing Machine (very scarce), engineer's complete 2 to 6 Micrometer with all parts in mahogany case, beautiful Nest of Solid Walnut Tables in Adam Period, nice Kidney Dresser and Bench with plate-glass top, fully sprung odd Settee in imported linen, two beautiful 4 ft. 6 in. Bedroom Suites in walnut and light design (new), lovely Persian Metalware, 5-Piece Kitchen Set, with upholstered chair seats, gorgeous Solid Walnut Secretaire China Cabinet, almost new White Enamel Coal and Wood Range, ditto White and Cream Oil Range with contract, High-Oven Moffat Electric Range which, while about 15 years old, is like NEW and has got more in it than some of your very highest price new-model stoves. The Nest of Tables is superb; so is the lovely Electric Fireplace, and what with many more lots on the way in from several of the Better Homes in and around Victoria, sent in by people who are getting smarter every day (because they know that WE here, have the nicest buying clientele in town), we should have a sell-out house on

TUESDAY NIGHT at 7.30
AT
1612 OAK BAY AVE.

The Cleanest Place in the City, Where Seats Are Provided for 150 Nice People
NOTICE: To the persons newly arrived from the East (The Salt of the Earth) you will find a deal of friendship and good advise offered you at Freeman's Sales, even though you do not attend these places usually, you'll be glad you came to
FREEMAN OF LONDON
G 2241

NOTE: You same people may have too much furniture to fill your new house here —same as I did. If this is the case, why not consult ME, before you dispose of the surplus? I will either sell it for you for MORE, or buy it outright from you at less loss to you.
FREEMAN OF LONDON
AND
JIM BARNETT
Two Good Men to Deal With
Motto: Friendship to all; malice to no one.

IN THE SUPREME COURT OF BRITISH COLUMBIA

IN PROBATE
IN THE MATTER OF THE ESTATE OF GEORGE IRA YORK, DECEASED, late of Victoria, British Columbia.

TAKE NOTICE that the above-named, George Ira York, died on the 12th day of August, 1948, at Victoria, B.C. testate, and probate of his estate was granted out of the Victoria Registry of this Court on the 20th day of December, 1948, to Ellis Edgar Heath;

AND FURTHER TAKE NOTICE that all persons having claims against the above-named estate are required to send in particulars of the same, duly verified, to the undersigned, on or before the 15th day of February, 1949, after which date the executor will proceed to distribute the estate, having regard only to such claims of which he shall then have received notice.

DATED this 17th day of January, 1949.

JAMES J. PROUDFOOT,
1008 Government Street,
Victoria, B.C.
Solicitor for the Executor

May 24 Committee Changes Name In Seeking Registry
Greater Victoria's May 24 Celebartion Committee is to make application this week to provincial authorities to be registered under the Societies Act as the Greater Victoria Celebrations Association.

A constitution has been drafted by committee members in which it is stated the purpose of the association shall be "to arrange programs of events associated with the birth of the late Queen Victoria and for other occasions."

This clause, plus the new name, will permit the group to expand its activities and arrange other holiday events in addition to those for May 24.

The May 24 Celebrations Committee has been in operation for the past three years.

No persons were injured, but considerable damage was done to cars driven by William R. Richter, Marchmont Road, Duncan, and George H. Bevan, 1329 Fairfield Road, when they collided at Douglas and Fort Streets at 4.50 Sunday evening, city police reported. Officers said the Bevan car was going east on Fort, the Duncan vehicle north on Douglas when the crash came, the Bevan car continuinng on to hit a lamp standard at the north-east corner.

Maynard & Sons
Auctioneers Since 1902

Instructed by a Monterey Avenue client and others, we will sell at our salesrooms, 731-33 Johnson St., on

WEDNESDAY, 1.30
VERY CHOICE and WELL-KEPT
FURNITURE and EFFECTS

Heintzman & Co. Piano, English 3-piece Chesterfield Suite, splendid 8-piece Walnut Dining-room Suite, B.I. Carpet, very fine walnut Bedroom Suite, late model Hoover Vacuum Sweeper, Elec. Range, Elec. Washing Machine, etc.

Also featuring from other homes: Very good Dominion Piano, Chesterfield Suites, Convertos, Studio Couches, Mahogany Coffee, End and Chesterfield Tables, very pretty China Cabinet in walnut, 6-piece Dinette Suite, Console and Mantel Radios, large Mirror in walnut frame, nice lot of Blankets and other Bedding, Electric Motor with Emery Grinders, Coal and Wood Ranges, Electric Washing Machines, etc. Complete list later.

MORNING SALE AT 10.30
1934 White 2-Ton Truck
1937 Buick 7-Passenger Sedan
Also Doors, Sash, Apples, Vegetables, Odd Furniture, Tools, etc.

MAYNARD & SONS - Auctioneers
731-733 Johnson Street G 5921

By Gradwell Kilshaw
Auction Sale
VALUABLE
Suburban Residence
(Located in Saanich) Known as
1135 BUTE ROAD
Facing Portage Inlet with Grand Water View
WEDNESDAY
January 26, at 2 p.m.

Situated on approximately 1.8 acres of beautiful parkland.

The above-noted residence will be offered for sale by public auction on the property at the time above designated. Subject to conditions then and there announced.

The home is exceptionally well constructed and appointed, comprising very large arched living-room with fireplace. Guest-sized dining-room, adjacent to modern kitchen with utility room off.

Large bedroom adjoined with tiled Roman bath.

On the second floor there are three nice bedrooms with adequate closets and bathroom leading from landing. The basement, with modern heating plant, has ample car space, rumpus and storage room.

There is a separate two-car garage. The grounds are in natural parkland harmonizing with the area. There are hardwood floors throughout the house.

The above-noted home will be open for inspection on dates to be announced.

Permission to inspect previously may be obtained from the Auctioneer's office. For further information apply to

GRADWELL KILSHAW, Auctioneer
With Cabeldu & May Limited
1212 Broad Street Phone E 7174

Directions to Property: Proceed Burnside Road to Wilkinson, turn left on Belgrave to Bute. See signs leading to property.

U.S. Flour Shipments To China Cut Off
WASHINGTON (AP) — The Economic Co-operation Administration has cut off flour and wheat shipments to China.

Announcing this, the relief agency said it had become "physically impossible' 'to unload supplies at Taku Bar, the major port serving Tientsin and Peiping. Ports to the south were described as clogged or oversupplied.

The cut-off was decided upon before the actual fall of Tientsin to the Communists.

The E.C.A. action probably means the collapse of food rationing in Communist-threatened Peiping unless an overland supply system can be organized soon, said Harlan Cleveland, director of the E.C.A. China program.

Discuss Adequacy Of Fire Department In Esquimalt Area
The question as to whether or not present fire protection in Esquimalt is adequate, has been brought forward by the industrial development committee of the Victoria Chamber of Commerce and certain suggestions have been forwarded by this group to the Esquimalt Council.

At a recent meeting of the committee an opinion was expressed that present fire department facilities in the municipality are not adequate and that industries there are not enjoying the security they are entitled to in this regard.

It was pointed out that inadequate fire protection could critically effect industrial development of the area concerned.

Manitoba's Motorists Free Of Safety Levy
WINNIPEG (CP) — For the second successive year, Manitoba's motorists will be free of a levy for the unsatisfied judgment fund, Attorney-General J. O. McLenaghen announced during the week-end.

The levy, first collected from motorists in 1946, was imposed under Manitoba's safety responsibility law to protect victims of financially irresponsible drivers.

Motorists were charged $1 each in 1946. The levy was cut to 50 cents in 1947.

Check G.I. Weddings
FRANKFURT (AP)—In an attempt to check the tide of some 15,000 German - American weddings since the war, the U.S. army Sunday forbade marriage in Germany by soldiers under the rank of sergeant and increased from three to six months the waiting period between application and altar.

The left-front headlight and fender of the car driven by Charles G. Harris, 1507 Laurel Lane, was damaged at 11.30 Sunday night when it was in collision with a B.C.E. bus at the intersection of Carnsew and Moss Streets, city police reported. The bus driver was John Maysmith, 2947 Shelbourne Street. Police said the bus was going west on Carnsew and turning left onto Moss, the Harris car traveling north on Moss.

Increase Foreseen In Australian Exports To Canada In 1949
A development of Canadian-Australian trade during the next few years while Australia attempts to overcome her dollar crisis, is foreseen by Frank Wise Fraser, Canadian commercial secretary at Melbourne, who is visiting in Victoria today.

Mr. Fraser, one of the senior members of Canada's foreign trade service, is ending a Canadian tour. He will sail aboard the Aorangi this week for Australia.

In the opinion of Mr. Fraser, Australia's dollar shortage is more acute than Canada's and Australians are going without many goods because their country does not have the U.S. and Canadian funds to buy them. In Australia, Canadian dollars are considered just as "hard" as U.S. dollars.

Australia, however, is enjoying full employment and the country is developing many industries to make it more self-sufficient and at the same time increase production of goods for export. In recent years, Australia has seen a big development of her pulp and paper industries, rayon and automobile plants.

Paper is still one of the major items Australia imports from Canada and the country is still very short of newsprint. Daily newspapers in Sydney are limited to eight pages on week-days. Their week-end editions are 12 pages.

Australia since the end of the war has striven to increase exports of canned fruits and other foods to Canada in an effort to improve her balance to trade. Mr. Fraser believes that more Australian products will be on the shelves of B.C. and other Canadian stores during 1949 than in 1948.

While in Victoria Mr. Fraser is meeting officials of the provincial government and representatives of Vancouver Island manufacturing and trading companies. He has also visited the Victoria plant of Felt and Textiles of Canada Ltd. He will return to Vancouver tonight.

Sentence Postponed
QUEBEC (CP) — Mr. Justice George F. Gibsone today postponed sentencing of Jules Sioui, 44-year-old Huron convicted Saturday of conspiracy to incite a rebellion of Canadian Indians to Monday, Jan. 24.

The little grey-haired resident of the Loretteville Huron Reserve and secretary of an organization called the "Government of the North American Indian Nation," was reported ill in his Quebec jail cell. He was to have been sentenced this morning.

Sioui had visited his home Saturday in the company of a constable after the court granted him special permission to do so.

CINDERS for DRIVEWAYS FILL, ETC.
EMPIRE WOOD CO.
1139 Pandora Ave. Phone B-2424
$1.50 PER YARD DELIVERED

CLOTHING MERCHANTS' VALET SERVICE OPERATORS, TAILORS
Actual Suit Lengths Supplied
More Profits — No Capital Required
We have been making men's made-to-measure clothes for 30 years. We carry the largest choice of imported and domestic woolens and we will supply full suit lengths for demonstrating purposes. We eliminate the problem of securing goods and carrying a large expensive stock. You are assured of perfect tailoring and prompt service. Write us NOW and tell us about yourself—we'll send you our plan explaining how YOU can make more money with our fine tailoring line. Don't delay—write now—Ed. Hopkins, Sales Manager, P.O. Box 166, Dept. B.2, Montreal.

ELECTRIC MOTORS!
¼ H.P. ⅓ H.P. ½ H.P. ¾ H.P. 1 H.P.
110 Volts Single Phase
GUARANTEED
All New Motors — Priced to Sell

ELECTRICAL FITTINGS
Switches — Fuse Boxes
Receptacles and Boxes
Outlets and Covers

For Your Shortage — See Our Surplus

CAPITAL IRON & METALS LTD.
1824-1832 STORE STREET G 2434 - G 8441

It Pays to Shop at EATON'S

STORE HOURS: 9 a.m. to 5 p.m. WEDNESDAY: 9 a.m. to 1 p.m. PHONE E4141

CLEARANCE! Imported English UNDERWEAR

PANTIES AND VESTS in union wool and rayon. Beautifully soft and warm, feather-light and fine in appearance. Pale pink and white in medium sizes only. **Regular 1.75.**

PANTIES AND VESTS in lovely quality union wool and rayon. Built-up shoulders . . white and pink . . large size only. **Regular 2.00.**

SPECIAL, PER GARMENT

1.00

—EATON'S lingerie, fashion floor

Clearance of Children's Underwear

VESTS . . . 40% wool with cotton and rayon. Short sleeves, round neckline with tie. Sizes 2 to 5. Regular 89c and 1.00.

BABY VESTS of fleece-lined cotton. Button fronts with long sleeves. Sizes 1 to 3. Regular 89c.

WOOL AND COTTON BLOOMERS. Sizes 2 to 12. Regular 1.25. Special per garment **50c**

COTTON VESTS with straps. Sizes 8 to 14. Regular 89c.

RAYON PANTIES in pink and white. Sizes 1 and 2. Regular 59c **29c**

Clearance of Toddlers' Needs

GIRLS' SUMMER COAT SETS Sizes 2 to 3X, collectively. Regular 10.98 to 13.98. Special **5.49** to **6.99**

KENWOOD COAT SETS Boys', sizes 2 and 3. Regular 22.95. Special **11.49**
Girls', sizes 1 to 3. Regular 24.50. Special **12.25**

GIRLS' WINTER COAT SETS Sizes 1 to 3.
Regular 18.50. Special **9.25**
Regular 19.50. Special **9.75**

BOYS' WINTER COAT SETS Sizes 1 to 3X collectively. Regular 15.50 to 18.50. Special **7.75** to **9.25**

BOYS' SUMMER COAT SETS Sizes 1 and 3. Regular 6.98. Special, **3.49**

PINK BUNTINGS with arms and legs. Regular 8.75. Special **4.35**

WOOL CHINCHILLA BUNTINGS with arms and legs. Pink, blue and white. Regular 8.50. Special **4.50**

BUNTING BAGS of wool chinchilla. Pink, blue and white. Regular 6.98. Special at **3.49**

WHITE JERSEY LEGGINGS with zipper sides. Sizes 3 to 6. Regular 2.69. Special at **1.35**

KENWOOD DRESSING GOWNS Sizes 1 and 3. Regular 9.75. Special, **4.85**

GIRLS' HOUSECOATS Sizes 2, 3 and 4. Reg. 4.50. Special, **2.25**

TODDLERS' DRESSES . . . velvet, jersey and spun rayon in the group. Sizes 1 to 3 collectively. Regular 2.75 to 6.98. Special at **1.35** to **3.49**

INFANTS' PLASTIC RAINCAPES Regular 1.75. Special **85¢**

—EATON'S babies' and children's wear, fashion floor

BUY FOR CASH!
The Thriftiest and Soundest Way!

But if you prefer to spread your payments over a number of months, take advantage of

EATON'S Budget Plan Terms

Furniture, House Furnishings and Certain Other Articles

10% DOWN

- Balance in 10 Monthly Payments on purchase of less than 75.00.
- Balance in 18 Monthly Payments on purchases of 75.00 and over.
- When you buy on the EATON Budget Plan you pay the EATON low cash price, plus a reasonable charge for the accommodation.

—EATON'S account office, second floor

Sterling Silver and Silver-Plated Ware at Specially Low Prices

MARMALADE DISHES Sterling silver **5.95**

CAKE DISHES Sterling silver **9.95**

RELISH OR FRUIT DISHES Sterling silver **10.95**

ENTREE DISHES Silver plated. English made with gadroon borders **32.00**

ENTREE DISHES Hand chased, silver plated. English make, influted design with chased panels **34.00**

TEA SETS Three-piece, silver plated. Old English reproduction **29.95**

CASSEROLE DISHES 8-inch Glasbake dish in silverplated frame **2.95**

—EATON'S silverware department, government Street

Convertible Daveno in Mohair

With Double Spring Construction

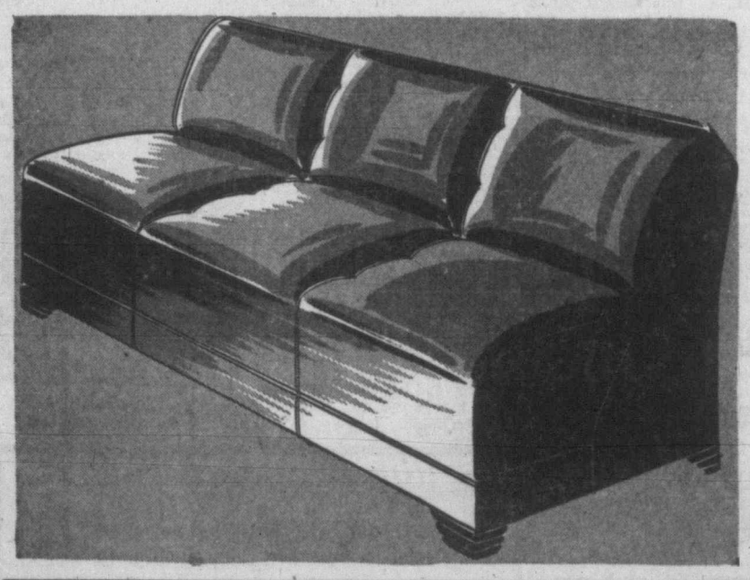

68.75

A comfortable lounge by day or a convenient double bed by night. Easily converted, with handy storage space for bedclothes. The double spring construction gives delightful comfort, in either use. The long-wearing genuine mohair covering assures durability and good appearance. Available in turquoise, light blue and dark blue.

Four-Piece Bedroom Suite

With Combination Oriental and Butt Walnut Veneers

154.50

A delightful bedroom suite in the moderate price range. Modern waterfall design with nicely molded posts. Five-drawer vanity with 31½-in. plate mirror. Chiffonier is 49 inches high and has lots of drawer space. Matching upholstered bench. Bed is available in both the 4.0 and 4.6 widths.

—EATON'S, second floor

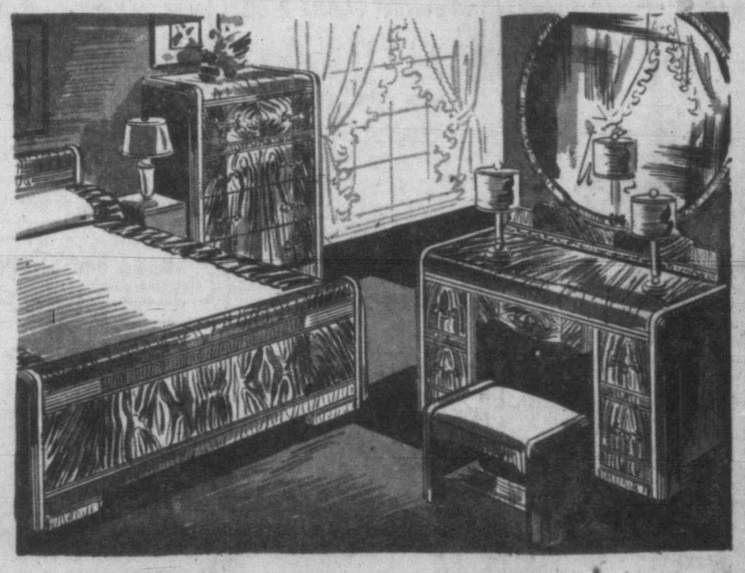

Household Hardware Needs at Money Saving Prices

Aluminum Clothes Pins
Rustproof, 12 pins to a card.
3 cards **10c**

Wood Carriers
12 inches wide, 16 inches long, 10 inches deep. Each **79c**

Food Choppers
Small household size. Plated to prevent rust. Complete with two cutting blades **1.98**

Toilet Bowl Brushes
White fibre filled. Varnished hardwood handle **18c**

Rangette Sets
Set of four containers of white glass with red and black top. Includes salt and pepper, sugar and flour . . . Complete with holder.
Medium size **69c** Tall size **98c**

Toilet Bowl Brushes
Fibre filled. Well made with polished hardwood handle **23c**

Clothes Brushes
Of black bristle with varnished hardwood handle. Regular 45c **5c**

Wire Dish Drainers
Nickel plated. Sturdy weight wire. Size 12x15½x3½ inches **59c**
Drainer with tray. 13x16½ by 3 inches deep **1.25**

Sugar Servers
Clear glass fitted with colored plastic cover with pouring spout **29c**

Chore Boys
Made of copper woven with cotton twine. For pots, pans and dishes. Large size. Regular 10c **5c**

Vacuum Bottles

Made in the Orient. Finished in green, brown or blue. Will keep liquids hot 36 hours. Cold 96 hours. Refills also obtainable in case of breakage.

Approximate pint size **95c** Approximate quart size **1.65**

Stove Brushes
Well made of black fibre set in polished hardwood block. With sturdy handle.
Medium. Regular 40c **5c**
Large. Regular 60c **9c**

Aluminum Covered Saucepans

Substandards but will give good service. Made in Engand. Extra heavy gauge.
1-quart size **95c** 2-quart size **1.15** 3-quart size **1.25**

THE T. EATON Co LIMITED
BRITISH COLUMBIA
CANADA

Roofing or Tar Brushes
Made in B.C. of choice fibre set into hardwood block.
Single size. Regular 35c **9c**
Double size. Regular 60c **15c**
Triple size. Regular 65c **19c**

Japanned Ware

White background with red and green or red and black decoration in American Beauty and Wild Rose patterns.

FOUR-PIECE CANNISTER SETS. American Beauty pattern only **1.15**

MATCHBOX HOLDER. Will hold both small and large box. Wild Rose pattern only **30c**

DOUBLE BREAD BOXES with two shelves **2.25**

SANI-CAN with water-tight insert **1.55**

WASTE PAPER BASKETS, two sizes to choose from **75c**

DUST PANS, complete with shield and rubber lip to prevent slipping. American Beauty pattern only **35c**

The EATON GUARANTEE "Goods Satisfactory or Money Refunded"